



ELECTRONICS



DUAL BAND Mobile Cellular Phone SGH-N300

SERVICE Manual

DUAL BAND Mobile Cellular Phone



CONTENTS

1. Exploded Views and Parts List
2. PCB Diagrams
3. Electrical Parts List
4. Block Diagrams
5. Flow Chart of Troubleshooting

1. Exploded Views and Parts List

- 1-1 Main
- 1-2 Main Parts List
- 1-3 Travel Adapter
- 1-4 Travel Adapter Parts List
- 1-5 Ciger Light Adapter
- 1-6 Ciger Light Adapter Parts List
- 1-7 Test Jig
- 1-8 Earphone
- 1-9 Data Kit
- 1-10 Desk Top Charger

2. PCB Diagrams

- 2-1 Main Top
- 2-2 Main Bottom

3. Electrical Parts List

- 3-1 Main Parts List Top
- 3-2 Main Parts List Bottom

4. Block Diagrams

- 4-1 Main Base Band
- 4-2 Main RF

5. Flow Chart of Troubleshooting

- 5-1 Power ON
 - 5-2 Initial
 - 5-3 Charging Part
 - 5-4 Sim Part
 - 5-5 Microphone Part
 - 5-6 Speaker Part
 - 5-7 Key Data Input
 - 5-8 Alert tone
 - 5-9 Ring Indicator
 - 5-10 Back Light
 - 5-11 GSM Receiver
 - 5-12 GSM Transmitter
 - 5-13 DCS Receiver
 - 5-14 DCS Transmitter
-

1. Exploded Views and Parts List

1-1 Main

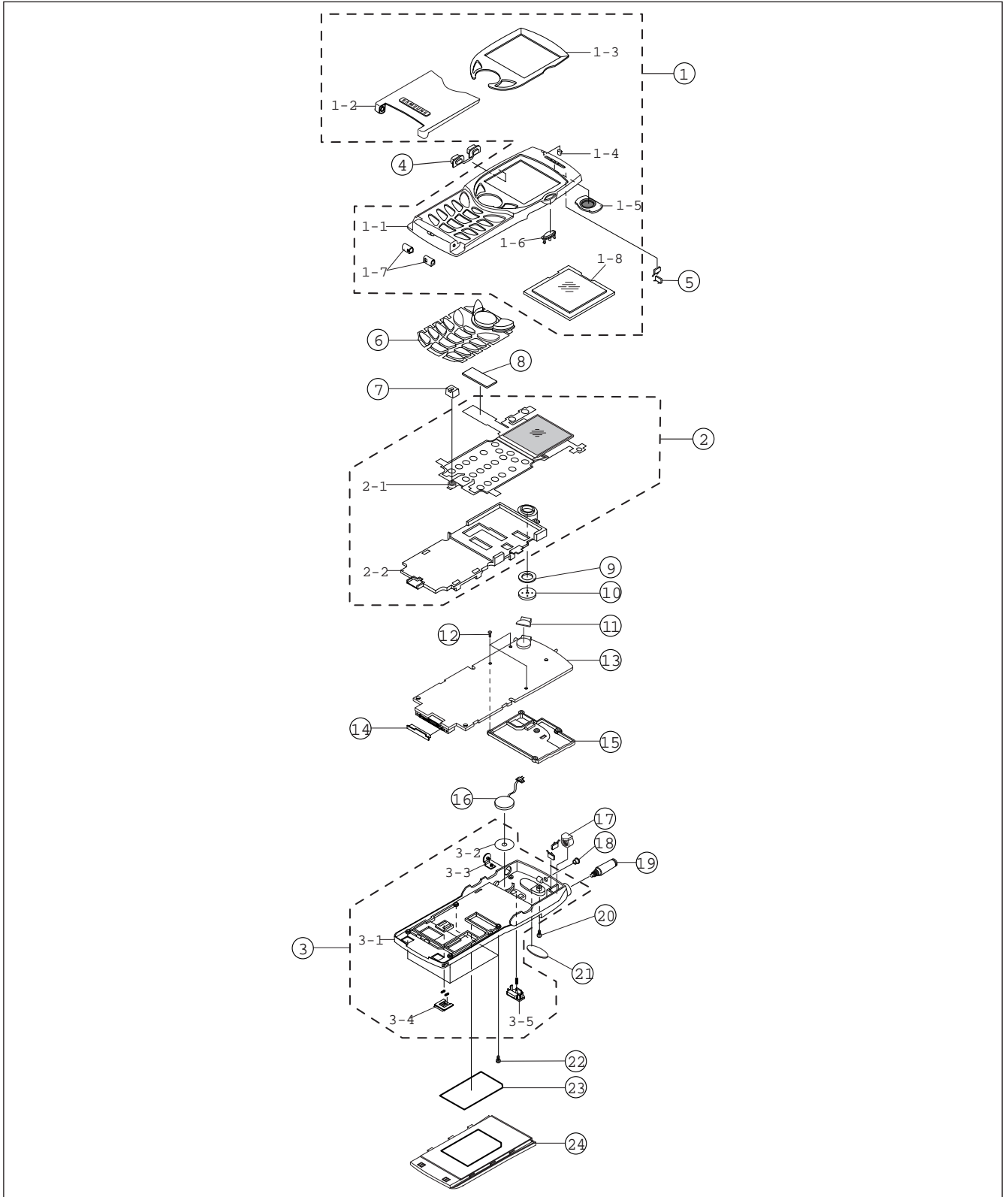

1-2 Main Parts List

NO	SEC CODE	DESCRIPTION	COLOR	SVC	Q`TY	REMARKS	
1		GH75-00757B	FRONT-COVER ASSY	SILVER		1	
	1-1	GH72-02228B	FRONT-COVER		SNA	1	
	1-2	GH75-00760B	FLIP-COVER ASSY			1	
	1-3	GH72-02229B	DUMMY-FRONT		SNA	1	
	1-4	GH72-01851A	REFLECTOR-LED		SNA	1	
	1-5	GH74-01369A	SPONGE-SPEAKER		SNA	1	
	1-6	GH72-01203B	WEB-KEY		SNA	1	
	1-7	GH75-00350A	HINGE-ASSY		SNA	1	
2		GH72-01852A	WINDOW-LCD		SNA	1	
		GH07-00070A	LCD-ASSY			1	
	2-1	3003-001025	MIC			1	
3	2-2	GH72-01856A	SHIELD-FRONT		SNA	1	
		GH75-00762A	REAR-COVER ASSY	D/GRAY		1	
	3-1	GH72-01855A	REAR-COVER		SNA	1	
	3-2	GH74-00466A	TAPE-MOTOR		SNA	1	
	3-3	GH73-00511A	COVER-EARPHONE		SNA	1	
	3-4	GH72-02364A	SIM-COVER			1	
	3-5	GH72-01205A	LOCKER-MAIN		SNA	1	
4	GH75-01076A	VOLUME-KEY ASSY			1		
5	GH71-10639A	STRIP-FINGER			4		
6	GH72-02230A	KEY-PAD			1		
7	GH73-00628A	HOLDER-MIC			1		
8	GH74-01329A	SPONGE-STIFFER			1		
9	GH74-01328A	SPONGE-SPEAKER			1		
10	3001-001192	SPEAKER			1		
11	GH73-00348B	HOLDER-BUZZER			1		
12	6001-001285	SCREW M1.4*3			3		
13	GH92-00981A	PBA			1		
14	GH73-00350A	RUBBER-CONNECTOR			1		
15	GH72-01858A	SHIELD-R/F			1		
16	GH31-00019A	VIBRATION			1		
17	GH71-00483A	BRACKET-ANT			1		
18	GH73-00079A	CAP-MOBILE			1		
19	GH42-00102A	ANTENNA			1		
20	6001-001345	SCREW M1.7*6			1		
21	GH75-00540C	LOGO-BADGE			1		
22	6001-001148	SCREW M2*5			4		
23	GH68-01777A	LABEL-MAIN			1		
24	GH43-00291A	BATTERY-STD			1		

1-3 Travel Adapter

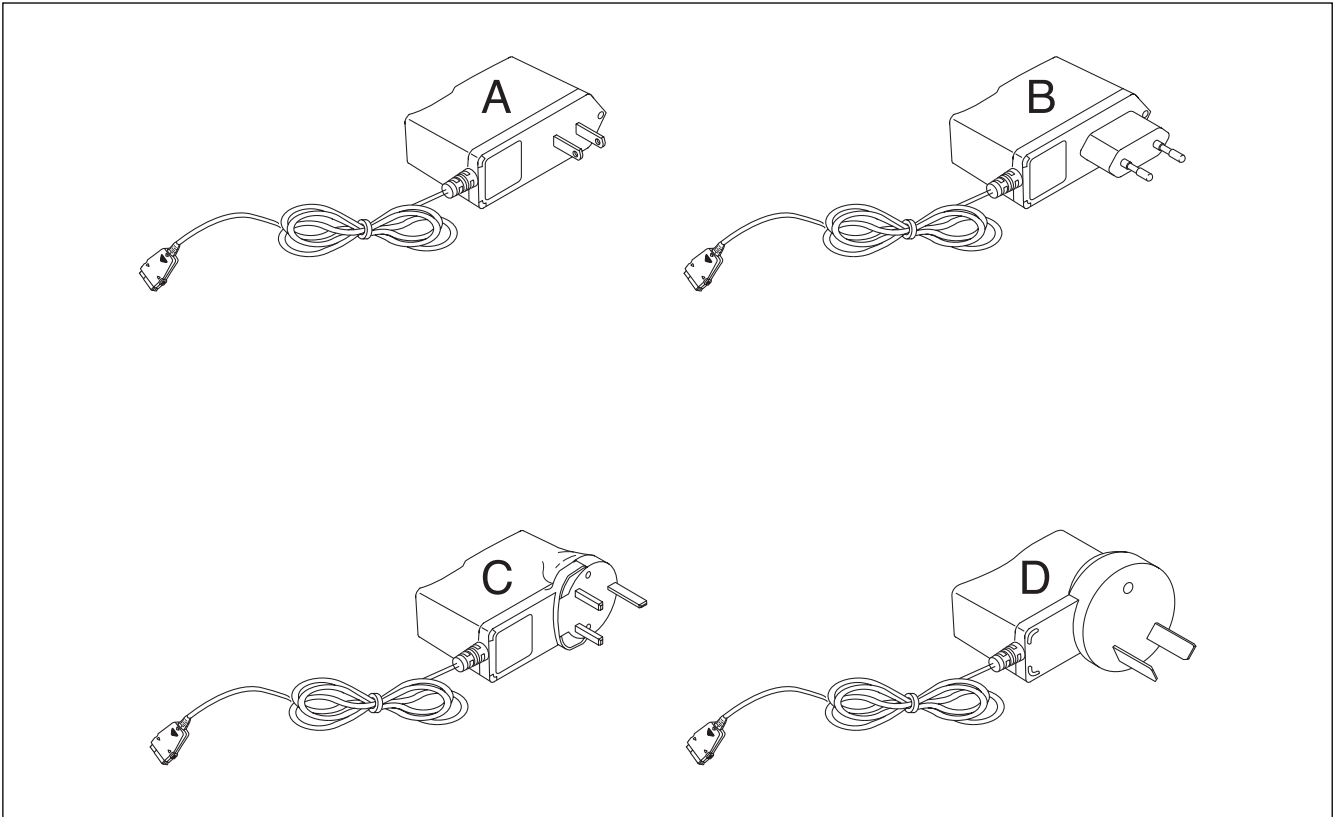

1-4 Travel Adapter Parts List

TYPE	SEC CODE	REMARK
A	GH44-00119C	CHINA
B	GH44-00119A	EUROPE
C	GH44-00119B	UNITED KINGDOM
D	Gh44-00119D	AUSTRALIA

1-5 Ciger Light Adapter

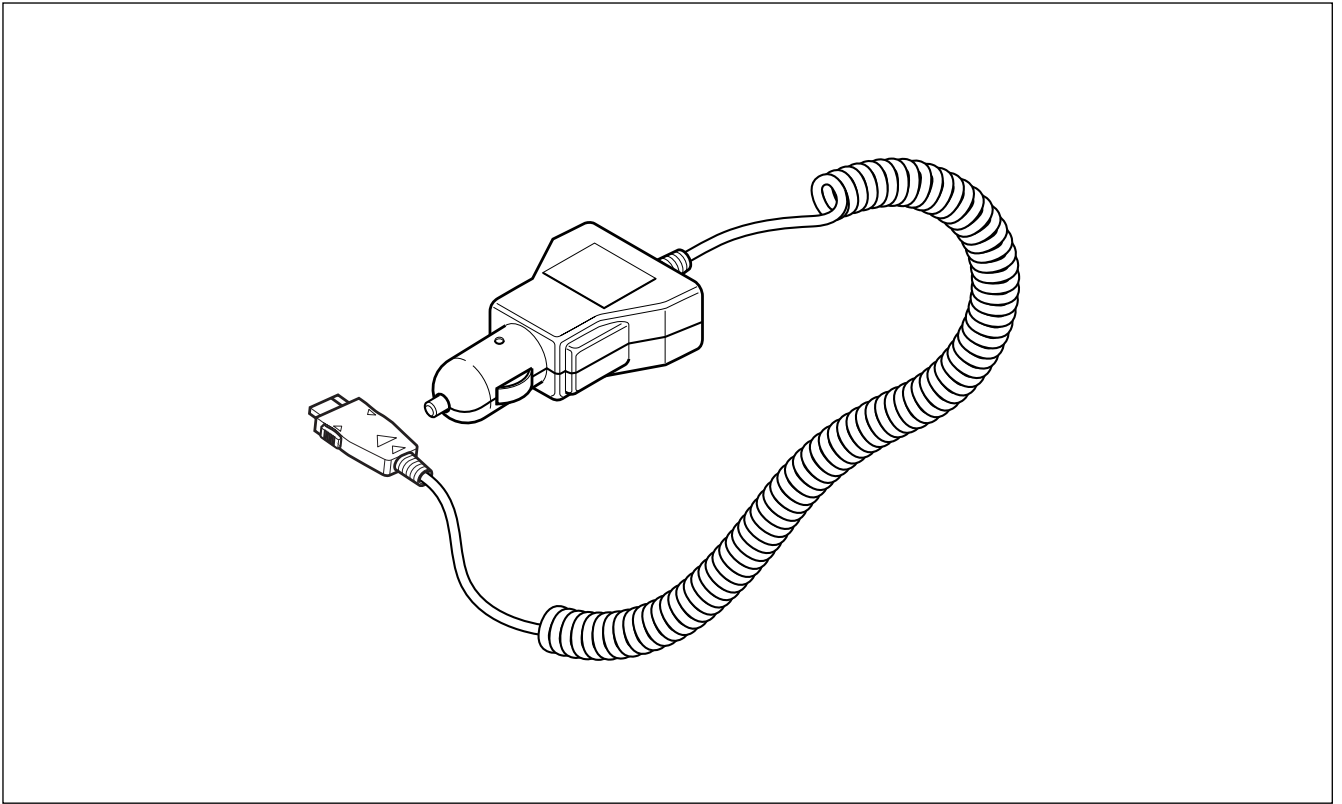

1-6 Ciger Light Adapter Parts List

DESCRIPTION	SEC CODE	REMARK
Ciger Light Adapter	GH44-00040A	BLACK

1-7 Test Jig

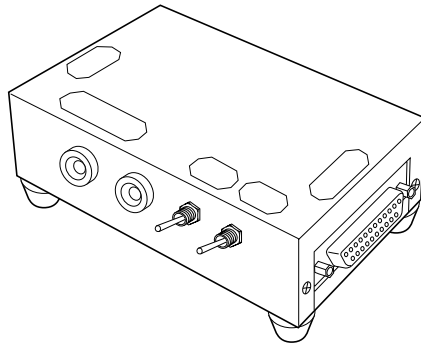

TEST JIG

GH80-10508A

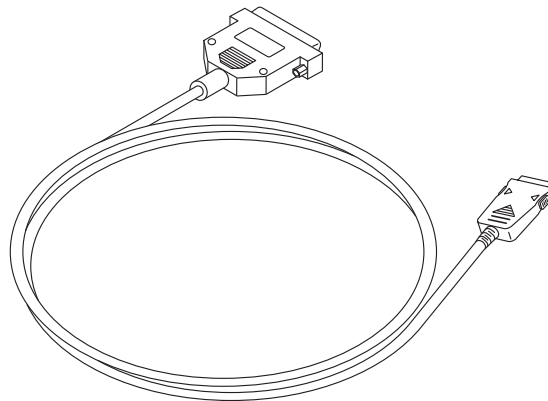

TEST JIG CABLE

GH39-00081A

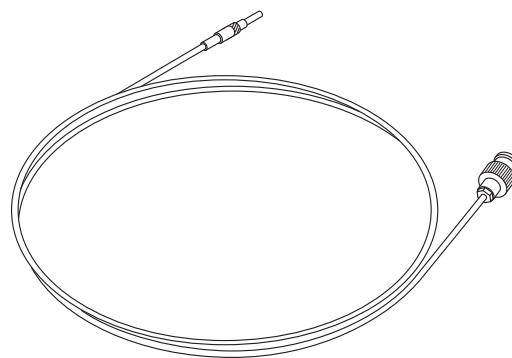

RF JIG CABLE

GH39-00002A

1-7-1 Test Jig

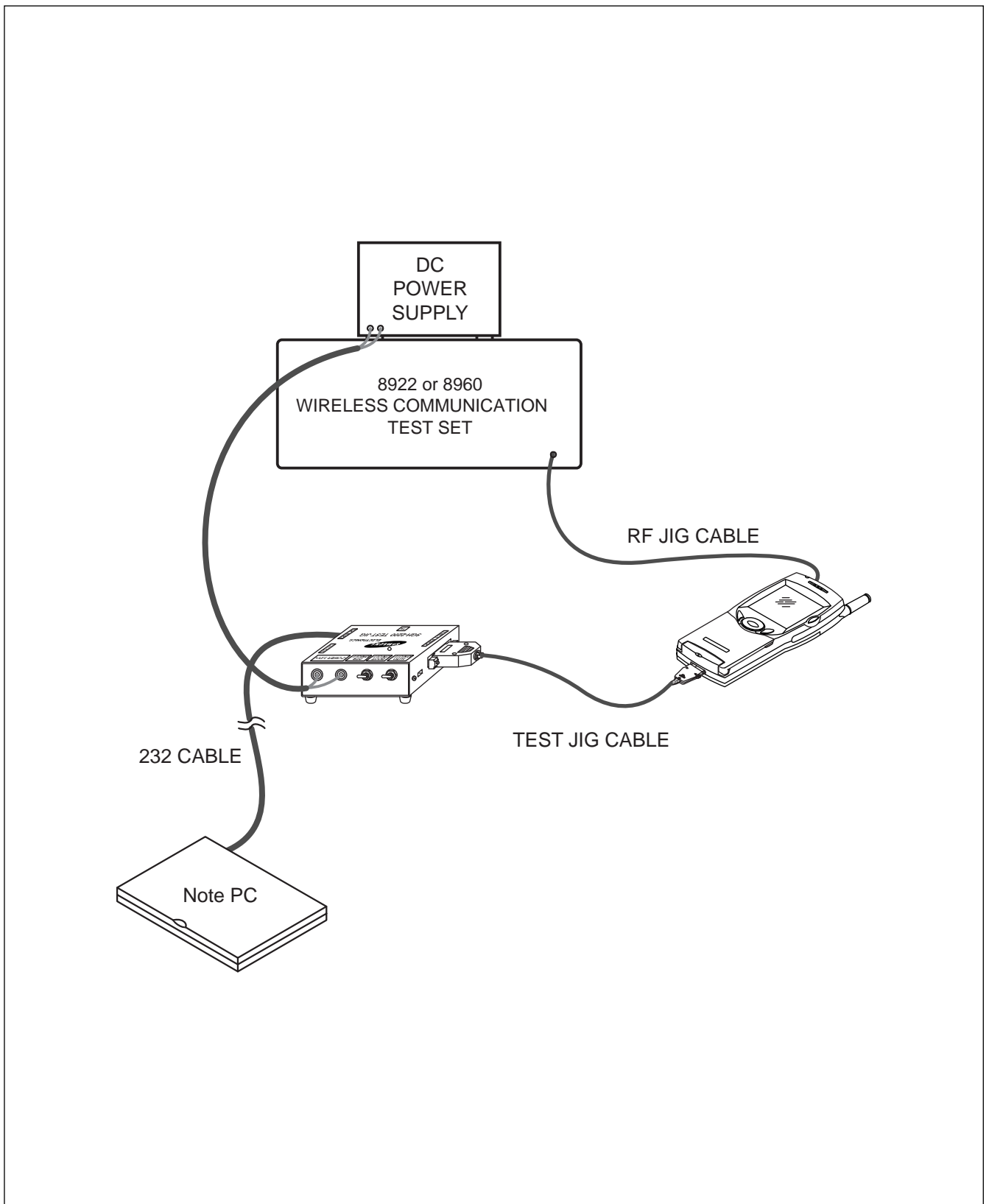

1-8 Earphone

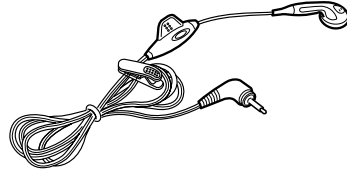

EARPHONE

GH59-00225A

1-9 Data Kit

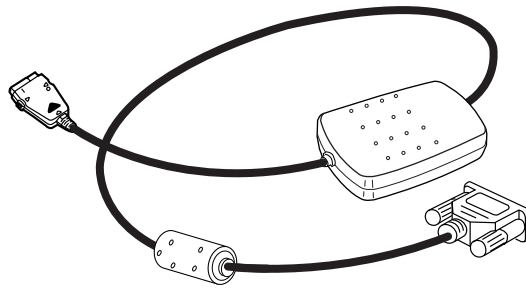

DATA KIT

GH39-30533A

1-10 Desk Top Charger

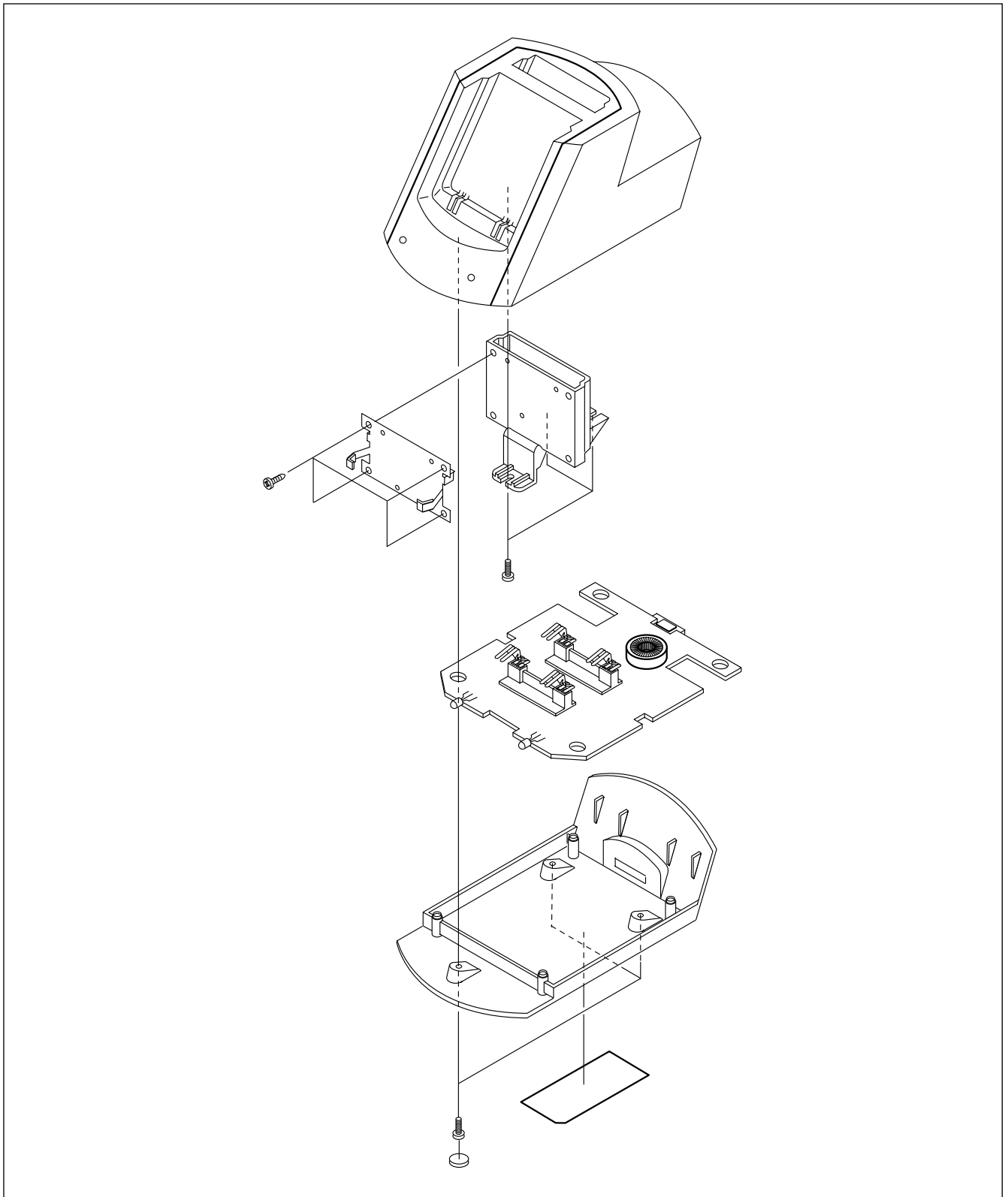

DESK TOP CHARGER

GH44-00206A

2. PCB Diagrams

2-1 Main Top

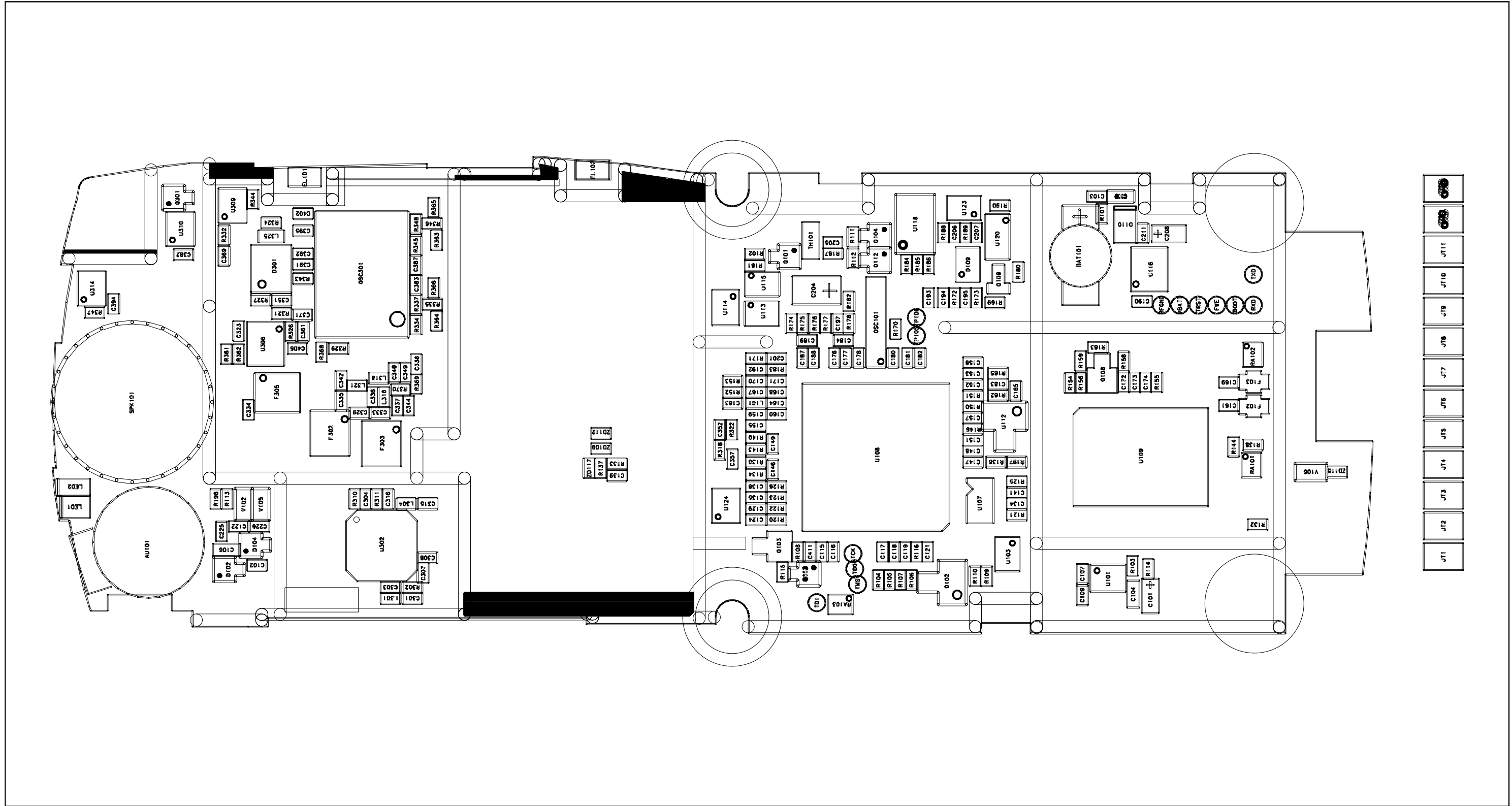

2-2 Main Bottom

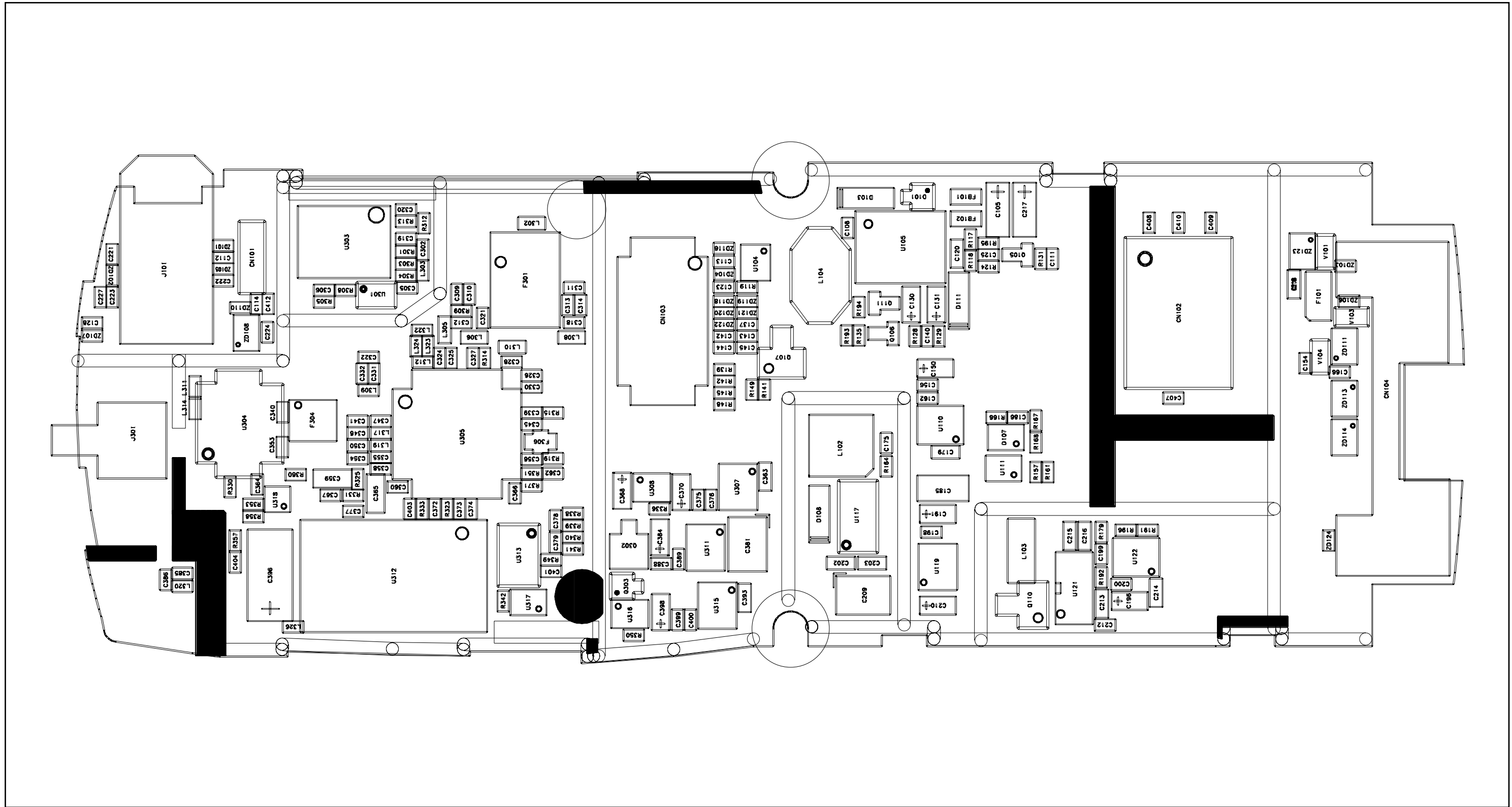

3. Electrical Parts List

3-1 Main Parts List Top

	REFERENCE	SEC CODE	PART DESCRIPTION	VENDOR PART NUMBER
1	AU101	3002-001110	"BUZZER-MAGNETIC;92dB,3.6V,90mA,2630Hz,TP"	SMT-9403ECF
2	BAT101	4302-001119	"BATTERY-LI(2ND);3V,0.1MAH,-,3.1V,-"	RB4141106N
3	C101	2404-001105	"C-TA,CHIP;10UF,20%,6.3V,GP,TP,2012"	TAJB106M006R
4	C102	2203-005061	"C-CERAMIC,CHIP;100nF,+80-20%,16V,Y5V,TP,1005"	GRM36V5V104Z16PT
5	C103	2203-005061	"C-CERAMIC,CHIP;100nF,+80-20%,16V,Y5V,TP,1005"	GRM36V5V104Z16PT
6	C104	2203-005065	"C-CERAMIC,CHIP;1000nF,+80-20%,10V,Y5V,TP,1608"	GRM39V5V105Z10PT
7	C106	2203-005065	"C-CERAMIC,CHIP;1000nF,+80-20%,10V,Y5V,TP,1608"	GRM39V5V105Z10PT
8	C107	2203-000254	"C-CERAMIC,CHIP;10nF,10%,16V,X7R,TP,1005,-"	GRM36X7R103K16PT
9	C109	2203-000278	"C-CERAMIC,CHIP;0.01nF,0.5pF,50V,NP0,TP,1005"	GRM36COG100D50PT
10	C110	2203-005065	"C-CERAMIC,CHIP;1000nF,+80-20%,10V,Y5V,TP,1608"	GRM39V5V105Z10PT
11	C115	2203-000254	"C-CERAMIC,CHIP;10nF,10%,16V,X7R,TP,1005,-"	GRM36X7R103K16PT
12	C116	2203-000812	"C-CERAMIC,CHIP;0.033nF,5%,50V,NP0,TP,1005"	GRM36COG330J50PT
13	C117	2203-000812	"C-CERAMIC,CHIP;0.033nF,5%,50V,NP0,TP,1005"	GRM36COG330J50PT
14	C118	2203-000812	"C-CERAMIC,CHIP;0.033nF,5%,50V,NP0,TP,1005"	GRM36COG330J50PT
15	C119	2203-000254	"C-CERAMIC,CHIP;10nF,10%,16V,X7R,TP,1005,-"	GRM36X7R103K16PT
16	C121	2203-000812	"C-CERAMIC,CHIP;0.033nF,5%,50V,NP0,TP,1005"	GRM36COG330J50PT
17	C122	2203-005444	"C-CERAMIC,CHIP;0.003nF,0.1pF,50V,NP0,TP,1005"	GRM36COG030B50PT
18	C124	2203-000233	"C-CERAMIC,CHIP;0.1nF,5%,50V,NP0,TP,1005"	GRM36COG101J50PT
19	C129	2203-000233	"C-CERAMIC,CHIP;0.1nF,5%,50V,NP0,TP,1005"	GRM36COG101J50PT
20	C134	2203-000812	"C-CERAMIC,CHIP;0.033nF,5%,50V,NP0,TP,1005"	GRM36COG330J50PT
21	C135	2203-000233	"C-CERAMIC,CHIP;0.1nF,5%,50V,NP0,TP,1005"	GRM36COG101J50PT
22	C138	2203-000233	"C-CERAMIC,CHIP;0.1nF,5%,50V,NP0,TP,1005"	GRM36COG101J50PT
23	C141	2203-000812	"C-CERAMIC,CHIP;0.033nF,5%,50V,NP0,TP,1005"	GRM36COG330J50PT
24	C146	2203-005503	"C-CERAMIC,CHIP;0.18nF,5%,25V,NP0,TP,1005"	GRM36COG181J50PT
25	C147	2203-000254	"C-CERAMIC,CHIP;10nF,10%,16V,X7R,TP,1005,-"	GRM36X7R103K16PT
26	C148	2203-000812	"C-CERAMIC,CHIP;0.033nF,5%,50V,NP0,TP,1005"	GRM36COG330J50PT
27	C149	2203-005503	"C-CERAMIC,CHIP;0.18nF,5%,25V,NP0,TP,1005"	GRM36COG181J50PT
28	C151	2203-000254	"C-CERAMIC,CHIP;10nF,10%,16V,X7R,TP,1005,-"	GRM36X7R103K16PT
29	C152	2203-000679	"C-CERAMIC,CHIP;0.027nF,5%,50V,NP0,TP,1005"	GRM36COG270J50PT
30	C153	2203-000679	"C-CERAMIC,CHIP;0.027nF,5%,50V,NP0,TP,1005"	GRM36COG270J50PT
31	C155	2203-003054	"C-CERAMIC,CHIP;0.009nF,0.25pF,50V,NP0,TP,1005"	GRM36COG090C50PT
32	C157	2203-000812	"C-CERAMIC,CHIP;0.033nF,5%,50V,NP0,TP,1005"	GRM36COG330J50PT
33	C158	2203-000679	"C-CERAMIC,CHIP;0.027nF,5%,50V,NP0,TP,1005"	GRM36COG270J50PT
34	C159	2203-000679	"C-CERAMIC,CHIP;0.027nF,5%,50V,NP0,TP,1005"	GRM36COG270J50PT
35	C160	2203-000254	"C-CERAMIC,CHIP;10nF,10%,16V,X7R,TP,1005,-"	GRM36X7R103K16PT
36	C161	2203-000679	"C-CERAMIC,CHIP;0.027nF,5%,50V,NP0,TP,1005"	GRM36COG270J50PT
37	C163	2203-005061	"C-CERAMIC,CHIP;100nF,+80-20%,16V,Y5V,TP,1005"	GRM36V5V104Z16PT
38	C164	2203-000254	"C-CERAMIC,CHIP;10nF,10%,16V,X7R,TP,1005,-"	GRM36X7R103K16PT

	REFERENCE	SEC CODE	PART DESCRIPTION	VENDOR PART NUMBER
39	C165	2203-000679	"C-CERAMIC,CHIP;0.027nF,5%,50V,NP0,TP,1005"	GRM36COG270J50PT
40	C168	2203-003054	"C-CERAMIC,CHIP;0.009nF,0.25pF,50V,NP0,TP,1005"	GRM36COG090C50PT
41	C169	2203-000679	"C-CERAMIC,CHIP;0.027nF,5%,50V,NP0,TP,1005"	GRM36COG270J50PT
42	C171	2203-000254	"C-CERAMIC,CHIP;10nF,10%,16V,X7R,TP,1005,-"	GRM36X7R103K16PT
43	C173	2203-005061	"C-CERAMIC,CHIP;100nF,+80-20%,16V,Y5V,TP,1005"	GRM36V5V104Z16PT
44	C174	2203-005061	"C-CERAMIC,CHIP;100nF,+80-20%,16V,Y5V,TP,1005"	GRM36V5V104Z16PT
45	C176	2203-000254	"C-CERAMIC,CHIP;10nF,10%,16V,X7R,TP,1005,-"	GRM36X7R103K16PT
46	C177	2203-000812	"C-CERAMIC,CHIP;0.033nF,5%,50V,NP0,TP,1005"	GRM36COG330J50PT
47	C178	2203-003054	"C-CERAMIC,CHIP;0.009nF,0.25pF,50V,NP0,TP,1005"	GRM36COG090C50PT
48	C180	2203-003054	"C-CERAMIC,CHIP;0.009nF,0.25pF,50V,NP0,TP,1005"	GRM36COG090C50PT
49	C181	2203-000254	"C-CERAMIC,CHIP;10nF,10%,16V,X7R,TP,1005,-"	GRM36X7R103K16PT
50	C182	2203-000812	"C-CERAMIC,CHIP;0.033nF,5%,50V,NP0,TP,1005"	GRM36COG330J50PT
51	C183	2203-000254	"C-CERAMIC,CHIP;10nF,10%,16V,X7R,TP,1005,-"	GRM36X7R103K16PT
52	C184	2203-005481	"C-CERAMIC,CHIP;47nF,10%,10V,X7R,TP,1005,-"	GRM36X7R473K10PT
53	C187	2203-005480	"C-CERAMIC,CHIP;33nF,10%,10V,X7R,TP,1005,-"	GRM36X7R333K10PT
54	C188	2203-005480	"C-CERAMIC,CHIP;33nF,10%,10V,X7R,TP,1005,-"	GRM36X7R333K10PT
55	C190	2203-000233	"C-CERAMIC,CHIP;0.1nF,5%,50V,NP0,TP,1005"	GRM36COG101J50PT
56	C192	2203-000812	"C-CERAMIC,CHIP;0.033nF,5%,50V,NP0,TP,1005"	GRM36COG330J50PT
57	C193	2203-000812	"C-CERAMIC,CHIP;0.033nF,5%,50V,NP0,TP,1005"	GRM36COG330J50PT
58	C197	2203-000254	"C-CERAMIC,CHIP;10nF,10%,16V,X7R,TP,1005,-"	GRM36X7R103K16PT
59	C201	2203-000812	"C-CERAMIC,CHIP;0.033nF,5%,50V,NP0,TP,1005"	GRM36COG330J50PT
60	C204	2404-001162	"C-TA,CHIP;47uF,20%,4V,LZ,TP,3216"	F950G476MAAJZTQ2
61	C205	2203-005061	"C-CERAMIC,CHIP;100nF,+80-20%,16V,Y5V,TP,1005"	GRM36V5V104Z16PT
62	C208	2404-001105	"C-TA,CHIP;10UF,20%,6.3V,GP,TP,2012"	TAJB106M006R
63	C211	2203-000254	"C-CERAMIC,CHIP;10nF,10%,16V,X7R,TP,1005,-"	GRM36X7R103K16PT
64	C301	2203-002525	"C-CERAMIC,CHIP;0.56nF,10%,50V,X7R,TP,1005"	GRM36X7R561K50PT
65	C303	2203-005061	"C-CERAMIC,CHIP;100nF,+80-20%,16V,Y5V,TP,1005"	GRM36V5V104Z16PT
66	C304	2203-005061	"C-CERAMIC,CHIP;100nF,+80-20%,16V,Y5V,TP,1005"	GRM36V5V104Z16PT
67	C307	2203-000438	"C-CERAMIC,CHIP;1nF,10%,50V,X7R,TP,1005,-"	GRM36X7R102K50PT
68	C308	2203-005061	"C-CERAMIC,CHIP;100nF,+80-20%,16V,Y5V,TP,1005"	GRM36V5V104Z16PT
69	C315	2203-002525	"C-CERAMIC,CHIP;0.56nF,10%,50V,X7R,TP,1005"	GRM36X7R561K50PT
70	C316	2203-005061	"C-CERAMIC,CHIP;100nF,+80-20%,16V,Y5V,TP,1005"	GRM36V5V104Z16PT
71	C323	2203-001221	"C-CERAMIC,CHIP;820pF,10%,50V,X7R,TP,1005,-"	GRM36X7R821K50PT
72	C333	2203-000233	"C-CERAMIC,CHIP;0.1nF,5%,50V,NP0,TP,1005"	GRM36COG101J50PT
73	C334	2203-000812	"C-CERAMIC,CHIP;0.033nF,5%,50V,NP0,TP,1005"	GRM36COG330J50PT
74	C335	2203-005450	"C-CERAMIC,CHIP;0.0056nF,0.1pF,50V,NP0,TP,1005"	GRM36COG5R6B50PT
75	C336	2203-005444	"C-CERAMIC,CHIP;0.003nF,0.1pF,50V,NP0,TP,1005"	GRM36COG030B50PT
76	C337	2203-000679	"C-CERAMIC,CHIP;0.027nF,5%,50V,NP0,TP,1005"	GRM36COG270J50PT
77	C338	2203-000438	"C-CERAMIC,CHIP;1nF,10%,50V,X7R,TP,1005,-"	GRM36X7R102K50PT
78	C344	2203-000438	"C-CERAMIC,CHIP;1nF,10%,50V,X7R,TP,1005,-"	GRM36X7R102K50PT
79	C348	2203-000425	"C-CERAMIC,CHIP;0.018nF,5%,50V,NP0,TP,1005"	GRM36COG180J50PT
80	C349	2203-000438	"C-CERAMIC,CHIP;1nF,10%,50V,X7R,TP,1005,-"	GRM36X7R102K50PT

	REFERENCE	SEC CODE	PART DESCRIPTION	VENDOR PART NUMBER
81	C351	2203-000233	"C-CERAMIC,CHIP;0.1nF,5%,50V,NP0,TP,1005"	GRM36COG101J50PT
82	C352	2203-005138	"C-CERAMIC,CHIP;1.8nF,10%,50V,X7R,TP,1005,-"	GRM36X7R182K50PT
83	C357	2203-001221	"C-CERAMIC,CHIP;820pF,10%,50V,X7R,TP,1005,-"	GRM36X7R821K50PT
84	C361	2203-001072	"C-CERAMIC,CHIP;0.056nF,5%,50V,NP0,TP,1005"	GRM36COG560J50PT
85	C369	2203-000679	"C-CERAMIC,CHIP;0.027nF,5%,50V,NP0,TP,1005"	GRM36COG270J50PT
86	C371	2203-000679	"C-CERAMIC,CHIP;0.027nF,5%,50V,NP0,TP,1005"	GRM36COG270J50PT
87	C382	2203-000438	"C-CERAMIC,CHIP;1nF,10%,50V,X7R,TP,1005,-"	GRM36X7R102K50PT
88	C383	2203-000278	"C-CERAMIC,CHIP;0.01nF,0.5pF,50V,NP0,TP,1005"	GRM36COG100D50PT
89	C387	2203-000278	"C-CERAMIC,CHIP;0.01nF,0.5pF,50V,NP0,TP,1005"	GRM36COG100D50PT
90	C391	2203-001432	"C-CERAMIC,CHIP;47nF,+80-20%,16V,Y5V,TP,1005"	GRM36V5V473Z16PT
91	C392	2203-000679	"C-CERAMIC,CHIP;0.027nF,5%,50V,NP0,TP,1005"	GRM36COG270J50PT
92	C394	2203-000679	"C-CERAMIC,CHIP;0.027nF,5%,50V,NP0,TP,1005"	GRM36COG270J50PT
93	C395	2203-000679	"C-CERAMIC,CHIP;0.027nF,5%,50V,NP0,TP,1005"	GRM36COG270J50PT
94	C402	2203-000254	"C-CERAMIC,CHIP;10nF,10%,16V,X7R,TP,1005,-"	GRM36X7R103K16PT
95	C406	2203-000585	"C-CERAMIC,CHIP;220pF,10%,50V,X7R,TP,1005,-"	CL05B221KBNC
96	C411	2203-000812	"C-CERAMIC,CHIP;0.033nF,5%,50V,NP0,TP,1005"	GRM36COG330J50PT
97	D102	0407-001002	"DIODE-ARRAY;DAN222,80V,300mA,CA2-3,EM3,TP"	DAN222
98	D104	0407-001002	"DIODE-ARRAY;DAN222,80V,300mA,CA2-3,EM3,TP"	DAN222
99	D110	0401-001033	"DIODE-SWITCHING;MCL4154,25V,200mA,M-MELF,TP"	MCL4154
100	D301	0404-001054	"DIODE-SCHOTTKY;HSMS-2805,70V,15mA,SOT-143,TP"	HSMS-2805-L31
101	F102	2901-001116	"FILTER-EMI SMD;50V,0.3A,-,470pF,2x1.25x0.5mm,TP"	NFM39R12C471T1
102	F103	2901-001116	"FILTER-EMI SMD;50V,0.3A,-,470pF,2x1.25x0.5mm,TP"	NFM39R12C471T1
103	F302	2904-001228	"FILTER-SAW;1.8425GHz,-,1805-1880MHz/1dB,TP,1805-18"	B4133
104	F303	2904-001226	"FILTER-SAW;942.5MHz,35MHz,925-960MHz/2dB,TP,925-96"	B4121
105	F305	2904-001272	"FILTER-SAW;1.8425GHz,75MHz,+37.5MHz/2.2dB,TP,+37"	B4144
106	L101	2703-001752	"INDUCTOR-SMD;39nH,5%,1.0x0.5x0.5mm"	LL1005-FH39NJ
107	L301	2703-001750	"INDUCTOR-SMD;2.2NH,0.3NH,1.0X0.5X0.5MM"	LL1005-FH2N2S
108	L304	2703-001786	"INDUCTOR-SMD;10NH,5%,1.0X0.5X0.5MM"	LL1005-FH10NJ
109	L316	2703-001748	"INDUCTOR-SMD;5.6nH,0.3nH,1.0x0.5x0.5mm"	LL1005-FH5N6S
110	L318	2703-001734	"INDUCTOR-SMD;6.8nH,5%,1x0.5x0.5mm"	LL1005-FH6N8J
111	L321	2703-001748	"INDUCTOR-SMD;5.6nH,0.3nH,1.0x0.5x0.5mm"	LL1005-FH5N6S
112	L325	2703-001174	"INDUCTOR-SMD;33nH,5%,1.6x0.8x0.8mm"	LL1608-FH33NJ
113	LED1	0601-001402	"LED;CHIP,RED/Y-GRN,1.2x1.5mm,660/570nm"	CL-165HR/YG-D
114	LED2	0601-001540	"LED;CHIP,BLUE,1.1X0.8MM,485NM"	SLS-NNBD102TS
115	OSC101	2801-003856	"CRYSTAL-SMD;0.032786MHz,20ppm,28-ACP,7pF,65kohm,TP"	C-146(32.768KHZ)
116	OSC301	2806-001238	"OSCILLATOR-VCO;1710~1785/880~915MHz,-,10.5dBm,TP,2"	QVC961747RT-4051
117	Q101	0504-001012	"TR-DIGITAL;DTC114YE,NPN,150MW,10K/47K,EMT3,TP"	DTC114YE
118	Q102	0501-002011	"TR-SMALL SIGNAL;2SD2114K,NPN,200mW,SOT-23,TP,8"	2SD2114KT146V
119	Q103	0501-000162	"TR-SMALL SIGNAL;2SA1576,PNP,200MW,SOT-323,TP,180-3"	2SA1576FRT106
120	Q104	0504-001012	"TR-DIGITAL;DTC114YE,NPN,150MW,10K/47K,EMT3,TP"	DTC114YE
121	Q108	0501-000162	"TR-SMALL SIGNAL;2SA1576,PNP,200MW,SOT-323,TP,180-3"	2SA1576FRT106
122	Q112	0504-001012	"TR-DIGITAL;DTC114YE,NPN,150MW,10K/47K,EMT3,TP"	DTC114YE

	REFERENCE	SEC CODE	PART DESCRIPTION	VENDOR PART NUMBER
123	Q113	0504-000167	"TR-DIGITAL;RN1102,NPN,100MW,10K/10K,SSM,TP"	DTC114EE/TR
124	Q301	0504-001012	"TR-DIGITAL;DTC114YE,NPN,150MW,10K/47K,EMT3,TP"	DTC114YE
125	R101	2007-000140	"R-CHIP;1Kohm,5%,1/16W,DA,TP,1005"	ERJ2GEJ102X
126	R102	2007-000174	"R-CHIP;47ohm,5%,1/16W,DA,TP,1005"	ERJ2GEJ470X
127	R103	2007-000148	"R-CHIP;10Kohm,5%,1/16W,DA,TP,1005"	RC1005J103CS
128	R105	2007-000148	"R-CHIP;10Kohm,5%,1/16W,DA,TP,1005"	RC1005J103CS
129	R106	2007-000148	"R-CHIP;10Kohm,5%,1/16W,DA,TP,1005"	RC1005J103CS
130	R108	2007-000143	"R-CHIP;4.7Kohm,5%,1/16W,DA,TP,1005"	RC1005J472CS
131	R109	2007-000162	"R-CHIP;100Kohm,5%,1/16W,DA,TP,1005"	RC1005J104CS
132	R110	2007-000143	"R-CHIP;4.7Kohm,5%,1/16W,DA,TP,1005"	RC1005J472CS
133	R111	2007-000138	"R-CHIP;100ohm,5%,1/16W,DA,TP,1005"	ERJ2GEJ101X
134	R112	2007-001290	"R-CHIP;24ohm,5%,1/16W,DA,TP,1005"	ERJ2GE240X
135	R114	2007-000148	"R-CHIP;10Kohm,5%,1/16W,DA,TP,1005"	RC1005J103CS
136	R115	2007-000138	"R-CHIP;100ohm,5%,1/16W,DA,TP,1005"	ERJ2GEJ101X
137	R116	2007-000162	"R-CHIP;100Kohm,5%,1/16W,DA,TP,1005"	RC1005J104CS
138	R120	2007-007317	"R-CHIP;2.2Kohm,1%,1/16W,DA,TP,1005"	RK73HIETD2201F
139	R121	2007-000141	"R-CHIP;2.2Kohm,5%,1/16W,DA,TP,1005"	ERJ2GEJ222X
140	R122	2007-007317	"R-CHIP;2.2Kohm,1%,1/16W,DA,TP,1005"	RK73HIETD2201F
141	R123	2007-007317	"R-CHIP;2.2Kohm,1%,1/16W,DA,TP,1005"	RK73HIETD2201F
142	R125	2007-000141	"R-CHIP;2.2Kohm,5%,1/16W,DA,TP,1005"	ERJ2GEJ222X
143	R126	2007-007317	"R-CHIP;2.2Kohm,1%,1/16W,DA,TP,1005"	RK73HIETD2201F
144	R130	2007-007318	"R-CHIP;1Kohm,1%,1/16W,DA,TP,1005"	RK73HIETD1001F
145	R132	2007-007771	"R-CHIP;0OHM,5%,1/16W,DA,TP,1005"	ERJ2GEJ0R0E
146	R133	2007-007771	"R-CHIP;0OHM,5%,1/16W,DA,TP,1005"	ERJ2GEJ0R0E
147	R134	2007-007318	"R-CHIP;1Kohm,1%,1/16W,DA,TP,1005"	RK73HIETD1001F
148	R136	2007-000152	"R-CHIP;20Kohm,5%,1/16W,DA,TP,1005"	RC1005J203CS
149	R137	2007-000148	"R-CHIP;10Kohm,5%,1/16W,DA,TP,1005"	RC1005J103CS
150	R138	2007-000138	"R-CHIP;100ohm,5%,1/16W,DA,TP,1005"	ERJ2GEJ101X
151	R140	2007-007318	"R-CHIP;1Kohm,1%,1/16W,DA,TP,1005"	RK73HIETD1001F
152	R143	2007-007318	"R-CHIP;1Kohm,1%,1/16W,DA,TP,1005"	RK73HIETD1001F
153	R144	2007-000157	"R-CHIP;47Kohm,5%,1/16W,DA,TP,1005"	RC1005J473CS
154	R146	2007-000162	"R-CHIP;100Kohm,5%,1/16W,DA,TP,1005"	RC1005J104CS
155	R150	2007-000168	"R-CHIP;470Kohm,5%,1/16W,DA,TP,1005"	ERJ2GEJ474X
156	R151	2007-000162	"R-CHIP;100Kohm,5%,1/16W,DA,TP,1005"	RC1005J104CS
157	R152	2007-007981	"R-CHIP;180Kohm,1%,1/16W,DA,TP,1005"	ERJ2GRKF1803X
158	R153	2007-007480	"R-CHIP;130Kohm,1%,1/16W,DA,TP,1005"	RK73HIETD1303F
159	R154	2007-000148	"R-CHIP;10Kohm,5%,1/16W,DA,TP,1005"	RC1005J103CS
160	R155	2007-000148	"R-CHIP;10Kohm,5%,1/16W,DA,TP,1005"	RC1005J103CS
161	R156	2007-000148	"R-CHIP;10Kohm,5%,1/16W,DA,TP,1005"	RC1005J103CS
162	R158	2007-000148	"R-CHIP;10Kohm,5%,1/16W,DA,TP,1005"	RC1005J103CS
163	R159	2007-000148	"R-CHIP;10Kohm,5%,1/16W,DA,TP,1005"	RC1005J103CS
164	R162	2007-000148	"R-CHIP;10Kohm,5%,1/16W,DA,TP,1005"	RC1005J103CS

	REFERENCE	SEC CODE	PART DESCRIPTION	VENDOR PART NUMBER
165	R163	2007-000148	"R-CHIP;10Kohm,5%,1/16W,DA,TP,1005"	RC1005J103CS
166	R165	2007-000148	"R-CHIP;10Kohm,5%,1/16W,DA,TP,1005"	RC1005J103CS
167	R169	2007-000162	"R-CHIP;100Kohm,5%,1/16W,DA,TP,1005"	RC1005J104CS
168	R170	2007-000157	"R-CHIP;47Kohm,5%,1/16W,DA,TP,1005"	RC1005J473CS
169	R171	2007-000162	"R-CHIP;100Kohm,5%,1/16W,DA,TP,1005"	RC1005J104CS
170	R174	2007-000139	"R-CHIP;220ohm,5%,1/16W,DA,TP,1005"	ERJ2GEJ221X
171	R175	2007-002796	"R-CHIP;510ohm,5%,1/16W,DA,TP,1005"	ERJ2GEJ511X
172	R176	2007-002796	"R-CHIP;510ohm,5%,1/16W,DA,TP,1005"	ERJ2GEJ511X
173	R177	2007-000139	"R-CHIP;220ohm,5%,1/16W,DA,TP,1005"	ERJ2GEJ221X
174	R178	2007-000148	"R-CHIP;10Kohm,5%,1/16W,DA,TP,1005"	RC1005J103CS
175	R181	2007-000162	"R-CHIP;100Kohm,5%,1/16W,DA,TP,1005"	RC1005J104CS
176	R182	2007-000148	"R-CHIP;10Kohm,5%,1/16W,DA,TP,1005"	RC1005J103CS
177	R183	2007-000157	"R-CHIP;47Kohm,5%,1/16W,DA,TP,1005"	RC1005J473CS
178	R184	2007-000170	"R-CHIP;1Mohm,5%,1/16W,DA,TP,1005"	ERJ2GEJ105X
179	R185	2007-000170	"R-CHIP;1Mohm,5%,1/16W,DA,TP,1005"	ERJ2GEJ105X
180	R186	2007-000170	"R-CHIP;1Mohm,5%,1/16W,DA,TP,1005"	ERJ2GEJ105X
181	R187	2007-000159	"R-CHIP;56Kohm,5%,1/16W,DA,TP,1005"	RC1005J563CS
182	R197	2007-000148	"R-CHIP;10Kohm,5%,1/16W,DA,TP,1005"	RC1005J103CS
183	R198	2007-007771	"R-CHIP;0OHM,5%,1/16W,DA,TP,1005"	ERJ2GEJ0R0E
184	R302	2007-007771	"R-CHIP;0OHM,5%,1/16W,DA,TP,1005"	ERJ2GEJ0R0E
185	R310	2007-000242	"R-CHIP;1.5Kohm,5%,1/16W,DA,TP,1005"	ERJ2GEJ152X
186	R311	2007-007771	"R-CHIP;0OHM,5%,1/16W,DA,TP,1005"	ERJ2GEJ0R0E
187	R318	2007-001320	"R-CHIP;1.8Kohm,5%,1/16W,DA,TP,1005"	ERJ2GEJ182X
188	R321	2007-000147	"R-CHIP;8.2Kohm,5%,1/16W,DA,TP,1005"	RC1005J822CS
189	R322	2007-001319	"R-CHIP;1.2Kohm,5%,1/16W,DA,TP,1005"	ERJ2GEJ122X
190	R324	2007-002797	"R-CHIP;560ohm,5%,1/16W,DA,TP,1005"	ERJ2GEJ561X
191	R326	2007-000153	"R-CHIP;22Kohm,5%,1/16W,DA,TP,1005"	RC1005J223CS
192	R327	2007-000140	"R-CHIP;1Kohm,5%,1/16W,DA,TP,1005"	ERJ2GEJ102X
193	R329	2007-001119	"R-CHIP;680ohm,5%,1/16W,DA,TP,1005"	ERJ2GE681X
194	R332	2007-000148	"R-CHIP;10Kohm,5%,1/16W,DA,TP,1005"	RC1005J103CS
195	R334	2007-000172	"R-CHIP;10ohm,5%,1/16W,DA,TP,1005"	RC1005J100CS
196	R335	2007-002965	"R-CHIP;15OHM,5%,1/16W,DA,TP,1005"	ERJ2GEJ150X
197	R337	2007-000138	"R-CHIP;100ohm,5%,1/16W,DA,TP,1005"	ERJ2GEJ101X
198	R343	2007-000172	"R-CHIP;10ohm,5%,1/16W,DA,TP,1005"	RC1005J100CS
199	R344	2007-000148	"R-CHIP;10Kohm,5%,1/16W,DA,TP,1005"	RC1005J103CS
200	R345	2007-000138	"R-CHIP;100ohm,5%,1/16W,DA,TP,1005"	ERJ2GEJ101X
201	R346	2007-003001	"R-CHIP;12OHM,5%,1/16W,DA,TP,1005"	ERJ2GEJ120X
202	R347	2007-000148	"R-CHIP;10Kohm,5%,1/16W,DA,TP,1005"	RC1005J103CS
203	R348	2007-000172	"R-CHIP;10ohm,5%,1/16W,DA,TP,1005"	RC1005J100CS
204	R361	2007-007315	"R-CHIP;3.9Kohm,1%,1/16W,DA,TP,1005"	RK73HIETD3901F
205	R362	2007-000142	"R-CHIP;2.7Kohm,5%,1/16W,DA,TP,1005"	ERJ2GEJ272X
206	R363	2007-000138	"R-CHIP;100ohm,5%,1/16W,DA,TP,1005"	ERJ2GEJ101X

	REFERENCE	SEC CODE	PART DESCRIPTION	VENDOR PART NUMBER
207	R364	2007-001217	"R-CHIP;82ohm,5%,1/16W,DA,TP,1005"	ERJ2GEJ820X
208	R365	2007-003001	"R-CHIP;120HM,5%,1/16W,DA,TP,1005"	ERJ2GEJ120X
209	R366	2007-002965	"R-CHIP;150HM,5%,1/16W,DA,TP,1005"	ERJ2GEJ150X
210	R368	2007-000149	"R-CHIP;12Kohm,5%,1/16W,DA,TP,1005"	RC1005J123CS
211	R369	2007-000173	"R-CHIP;22ohm,5%,1/16W,DA,TP,1005"	ERJ2GE220X
212	R370	2007-000173	"R-CHIP;22ohm,5%,1/16W,DA,TP,1005"	ERJ2GE220X
213	RA101	2011-001344	"R-NETWORK;100ohm,5%,1/16W,L,CHIP,8P,TP"	EXB28V101JX
214	RA102	2011-001344	"R-NETWORK;100ohm,5%,1/16W,L,CHIP,8P,TP"	EXB28V101JX
215	RA103	2011-001345	"R-NETWORK;10Kohm,5%,1/16W,L,CHIP,8P,TP"	EXB28V103JX
216	TH101	1404-001005	"THERMISTOR-NTC;47Kohm,5%,4050K,2.0mW/C,TP"	NTH5G40B473J01TE
217	U101	0505-001423	"FET-SILICON;FDG6323L,N/P,-,-,0.3W,SC70-6"	FDG6323L
218	U103	0801-002540	"IC-CMOS LOGIC;7SZ19,DECODER,SOP,6P,49MIL,SINGLE,TP"	NC7SZ19P6X
219	U107	1103-001184	"IC-EEPROM;24C256,32Kx8Bit,dBGA,8P,92MIL,-,2.7V,-,P"	AT24C256-10UI-2.7-T.R
220	U108	1205-001881	"IC-COMM. CONTROLLER;VP40575,BGA,180P,472MIL,PLASTI"	VP40575
221	U109	1106-001301	"IC-SRAM;1337,262Kx16Bit,CSP,72P,-,85nS,3V,-,PLASTI"	LRS1337
222	U112	1203-001511	"IC-RESET;809,SOT-23,3P,-,PLASTIC,0.3/6."	MAX809REUR-T
223	U113	1001-001145	"IC-ANALOG SWITCH;MAX4599EXT,-,SC70,6P,49MIL,SINGLE"	MAX4599EXT-T
224	U114	0505-001332	"FET-SILICON;FDG6301,N,25V,0.22A,4OHM,.3W,SC70-6"	FDG6301N
225	U115	1001-001145	"IC-ANALOG SWITCH;MAX4599EXT,-,SC70,6P,49MIL,SINGLE"	MAX4599EXT-T
226	U116	1203-002077	"IC-VOLTAGE REGULATOR;2985,SOT-23,5P,63MIL,PLASTIC,"	LP2985AIM5-3.3
227	U118	1202-001022	"IC-VOLTAGE COMP.;75W56,SSOP,8P,110MIL,DUAL,7V,C"	TC75W56FU-TE12L
228	U124	0504-001058	"TR-DIGITAL;RN4985,NPN/PNP,200mW,2.2Kohm/47Kohm,UMD"	RN4985
229	U302	1209-001337	"IC-PLL/SYNTHESISER;SI4133G-XM2R,LCC,28P,-,-,3.6V,-"	SI4133-MLP28
230	U306	1201-001018	"IC-OP AMP;7131,SOT-23,5P,-,SINGLE,70dB,P"	LM7131ACM5
231	U309	0504-001058	"TR-DIGITAL;RN4985,NPN/PNP,200mW,2.2Kohm/47Kohm,UMD"	RN4985
232	U310	0504-001058	"TR-DIGITAL;RN4985,NPN/PNP,200mW,2.2Kohm/47Kohm,UMD"	RN4985
233	U314	0504-001058	"TR-DIGITAL;RN4985,NPN/PNP,200mW,2.2Kohm/47Kohm,UMD"	RN4985
234	V102	1405-001019	"VARISTOR;5.6V,-,1.6x0.8mm,TP"	VC060305A150R
235	V105	1405-001019	"VARISTOR;5.6V,-,1.6x0.8mm,TP"	VC060305A150R
236	V106	1405-001018	"VARISTOR;14V,-,1.6x0.8mm,TP"	VC060314A300R
237	ZD109	1405-001082	"VARISTOR;5.6V,20A,1x0.5x0.6mm,TP"	VC040205X150R
238	ZD112	1405-001082	"VARISTOR;5.6V,20A,1x0.5x0.6mm,TP"	VC040205X150R
239	ZD115	1405-001082	"VARISTOR;5.6V,20A,1x0.5x0.6mm,TP"	VC040205X150R
240	ZD117	1405-001082	"VARISTOR;5.6V,20A,1x0.5x0.6mm,TP"	VC040205X150R

3-2 Main Parts List Bottom

	REFERENCE	SEC CODE	PART DESCRIPTION	VENDOR PART NUMBER
1	C105	2404-000335	"C-TA,CHIP;3.3uF,20%,16V,GP,TP,3216"	293D335X0016A2T
2	C108	2203-005061	"C-CERAMIC,CHIP;100nF,+80-20%,16V,Y5V,TP,1005"	GRM36V5V104Z16PT
3	C111	2203-000679	"C-CERAMIC,CHIP;0.027nF,5%,50V,NP0,TP,1005"	GRM36COG270J50PT
4	C112	2203-000812	"C-CERAMIC,CHIP;0.033nF,5%,50V,NP0,TP,1005"	GRM36COG330J50PT
5	C113	2203-005061	"C-CERAMIC,CHIP;100nF,+80-20%,16V,Y5V,TP,1005"	GRM36V5V104Z16PT
6	C114	2203-005061	"C-CERAMIC,CHIP;100nF,+80-20%,16V,Y5V,TP,1005"	GRM36V5V104Z16PT
7	C120	2203-005148	"C-CERAMIC,CHIP;100nF,10%,16V,X7R,TP,1608,-"	GRM39X7R104K16PT
8	C123	2203-005061	"C-CERAMIC,CHIP;100nF,+80-20%,16V,Y5V,TP,1005"	GRM36V5V104Z16PT
9	C125	2203-005509	"C-CERAMIC,CHIP;330nF,+80-20%,10V,Y5V,TP,1005"	GRM36Y5V334Z10PT
10	C128	2203-005382	"C-CERAMIC,CHIP;0.006nF,0.1pF,50V,NP0,TP,1005"	GRP1555C1H6R
11	C130	2404-001105	"C-TA,CHIP;10UF,20%,6.3V,GP,TP,2012"	TAJB106M006R
12	C131	2404-001105	"C-TA,CHIP;10UF,20%,6.3V,GP,TP,2012"	TAJB106M006R
13	C137	2203-000679	"C-CERAMIC,CHIP;0.027nF,5%,50V,NP0,TP,1005"	GRM36COG270J50PT
14	C140	2203-005061	"C-CERAMIC,CHIP;100nF,+80-20%,16V,Y5V,TP,1005"	GRM36V5V104Z16PT
15	C142	2203-000679	"C-CERAMIC,CHIP;0.027nF,5%,50V,NP0,TP,1005"	GRM36COG270J50PT
16	C143	2203-000679	"C-CERAMIC,CHIP;0.027nF,5%,50V,NP0,TP,1005"	GRM36COG270J50PT
17	C144	2203-000679	"C-CERAMIC,CHIP;0.027nF,5%,50V,NP0,TP,1005"	GRM36COG270J50PT
18	C145	2203-000679	"C-CERAMIC,CHIP;0.027nF,5%,50V,NP0,TP,1005"	GRM36COG270J50PT
19	C150	2404-001105	"C-TA,CHIP;10UF,20%,6.3V,GP,TP,2012"	TAJB106M006R
20	C154	2203-000679	"C-CERAMIC,CHIP;0.027nF,5%,50V,NP0,TP,1005"	GRM36COG270J50PT
21	C156	2203-000679	"C-CERAMIC,CHIP;0.027nF,5%,50V,NP0,TP,1005"	GRM36COG270J50PT
22	C162	2203-000254	"C-CERAMIC,CHIP;10nF,10%,16V,X7R,TP,1005,-"	GRM36X7R103K16PT
23	C166	2203-005061	"C-CERAMIC,CHIP;100nF,+80-20%,16V,Y5V,TP,1005"	GRM36V5V104Z16PT
24	C175	2203-005061	"C-CERAMIC,CHIP;100nF,+80-20%,16V,Y5V,TP,1005"	GRM36V5V104Z16PT
25	C179	2203-005065	"C-CERAMIC,CHIP;1000nF,+80-20%,10V,Y5V,TP,1608"	GRM39V5V105Z10PT
26	C185	2203-005562	"C-CERAMIC,CHIP;10000nF,+80-20%,10V,Y5V,TP,3216"	GRM230V5V106Z10PT
27	C186	2203-005061	"C-CERAMIC,CHIP;100nF,+80-20%,16V,Y5V,TP,1005"	GRM36V5V104Z16PT
28	C191	2404-001105	"C-TA,CHIP;10UF,20%,6.3V,GP,TP,2012"	TAJB106M006R
29	C196	2404-001105	"C-TA,CHIP;10UF,20%,6.3V,GP,TP,2012"	TAJB106M006R
30	C198	2203-000254	"C-CERAMIC,CHIP;10nF,10%,16V,X7R,TP,1005,-"	GRM36X7R103K16PT
31	C199	2203-000254	"C-CERAMIC,CHIP;10nF,10%,16V,X7R,TP,1005,-"	GRM36X7R103K16PT
32	C200	2203-000254	"C-CERAMIC,CHIP;10nF,10%,16V,X7R,TP,1005,-"	GRM36X7R103K16PT
33	C202	2203-005065	"C-CERAMIC,CHIP;1000nF,+80-20%,10V,Y5V,TP,1608"	GRM39V5V105Z10PT
34	C203	2203-005065	"C-CERAMIC,CHIP;1000nF,+80-20%,10V,Y5V,TP,1608"	GRM39V5V105Z10PT
35	C209	2404-001134	"C-TA,CHIP;100UF,20%,6.3V,LZ,TP,4028"	595D107X06R3B2T
36	C210	2404-001105	"C-TA,CHIP;10UF,20%,6.3V,GP,TP,2012"	TAJB106M006R
37	C212	2203-001210	"C-CERAMIC,CHIP;8.2nF,10%,16V,X7R,TP,1005,-"	GRP155R71822K
38	C213	2203-005148	"C-CERAMIC,CHIP;100nF,10%,16V,X7R,TP,1608,-"	GRM39X7R104K16PT
39	C214	2203-005065	"C-CERAMIC,CHIP;1000nF,+80-20%,10V,Y5V,TP,1608"	GRM39V5V105Z10PT
40	C217	2404-000335	"C-TA,CHIP;3.3uF,20%,16V,GP,TP,3216"	293D335X0016A2T
41	C221	2203-000812	"C-CERAMIC,CHIP;0.033nF,5%,50V,NP0,TP,1005"	GRM36COG330J50PT

	REFERENCE	SEC CODE	PART DESCRIPTION	VENDOR PART NUMBER
42	C222	2203-000812	"C-CERAMIC,CHIP;0.033nF,5%,50V,NP0,TP,1005"	GRM36COG330J50PT
43	C223	2203-000995	"C-CERAMIC,CHIP;0.047nF,5%,50V,NP0,TP,1005"	GRM36COG470J50PT
44	C227	2203-000812	"C-CERAMIC,CHIP;0.033nF,5%,50V,NP0,TP,1005"	GRM36COG330J50PT
45	C302	2203-000438	"C-CERAMIC,CHIP;1nF,10%,50V,X7R,TP,1005,-"	GRM36X7R102K50PT
46	C305	2203-001033	"C-CERAMIC,CHIP;5.6nF,10%,25V,X7R,TP,1005,-"	GRM36X7R562K25PT
47	C306	2203-000254	"C-CERAMIC,CHIP;10nF,10%,16V,X7R,TP,1005,-"	GRM36X7R103K16PT
48	C309	2203-000330	"C-CERAMIC,CHIP;0.012nF,5%,50V,NP0,TP,1005"	GRM36COG120J50PT
49	C310	2203-000330	"C-CERAMIC,CHIP;0.012nF,5%,50V,NP0,TP,1005"	GRM36COG120J50PT
50	C312	2203-005050	"C-CERAMIC,CHIP;0.0018nF,0.25pF,50V,NP0,TP,1005"	GRM36COG1R8C50PT
51	C313	2203-000550	"C-CERAMIC,CHIP;0.02nF,5%,50V,NP0,TP,1005"	GRM36COG200J50PT
52	C314	2203-000550	"C-CERAMIC,CHIP;0.02nF,5%,50V,NP0,TP,1005"	GRM36COG200J50PT
53	C318	2203-005443	"C-CERAMIC,CHIP;0.0033nF,0.1pF,50V,NP0,TP,1005"	GRM36COG3R3B50PT
54	C319	2203-000254	"C-CERAMIC,CHIP;10nF,10%,16V,X7R,TP,1005,-"	GRM36X7R103K16PT
55	C320	2203-000254	"C-CERAMIC,CHIP;10nF,10%,16V,X7R,TP,1005,-"	GRM36X7R103K16PT
56	C321	2203-000254	"C-CERAMIC,CHIP;10nF,10%,16V,X7R,TP,1005,-"	GRM36X7R103K16PT
57	C324	2203-000438	"C-CERAMIC,CHIP;1nF,10%,50V,X7R,TP,1005,-"	GRM36X7R102K50PT
58	C325	2203-000438	"C-CERAMIC,CHIP;1nF,10%,50V,X7R,TP,1005,-"	GRM36X7R102K50PT
59	C326	2203-000438	"C-CERAMIC,CHIP;1nF,10%,50V,X7R,TP,1005,-"	GRM36X7R102K50PT
60	C327	2203-000438	"C-CERAMIC,CHIP;1nF,10%,50V,X7R,TP,1005,-"	GRM36X7R102K50PT
61	C328	2203-000359	"C-CERAMIC,CHIP;0.15nF,5%,50V,NP0,TP,1005"	GRM36COG151J50PT
62	C330	2203-000438	"C-CERAMIC,CHIP;1nF,10%,50V,X7R,TP,1005,-"	GRM36X7R102K50PT
63	C331	2203-000233	"C-CERAMIC,CHIP;0.1nF,5%,50V,NP0,TP,1005"	GRM36COG101J50PT
64	C332	2203-000233	"C-CERAMIC,CHIP;0.1nF,5%,50V,NP0,TP,1005"	GRM36COG101J50PT
65	C339	2203-000679	"C-CERAMIC,CHIP;0.027nF,5%,50V,NP0,TP,1005"	GRM36COG270J50PT
66	C340	2203-000233	"C-CERAMIC,CHIP;0.1nF,5%,50V,NP0,TP,1005"	GRM36COG101J50PT
67	C341	2203-005383	"C-CERAMIC,CHIP;7pF,0.1pF,50V,NP0,TP,1005,-"	GRM36COG070B50PT
68	C345	2203-000679	"C-CERAMIC,CHIP;0.027nF,5%,50V,NP0,TP,1005"	GRM36COG270J50PT
69	C350	2203-005383	"C-CERAMIC,CHIP;7pF,0.1pF,50V,NP0,TP,1005,-"	GRM36COG070B50PT
70	C353	2203-000233	"C-CERAMIC,CHIP;0.1nF,5%,50V,NP0,TP,1005"	GRM36COG101J50PT
71	C354	2203-005234	"C-CERAMIC,CHIP;0.0012nF,0.25pF,50V,NP0,TP,1005"	GRM36COG1R2C50PT
72	C356	2203-000679	"C-CERAMIC,CHIP;0.027nF,5%,50V,NP0,TP,1005"	GRM36COG270J50PT
73	C358	2203-000438	"C-CERAMIC,CHIP;1nF,10%,50V,X7R,TP,1005,-"	GRM36X7R102K50PT
74	C359	2301-001419	"C-FILM,CHIP;8.2nF,5%,16V,TP,2012,-"	ECH-U1C822JX5
75	C360	2203-000438	"C-CERAMIC,CHIP;1nF,10%,50V,X7R,TP,1005,-"	GRM36X7R102K50PT
76	C362	2203-000438	"C-CERAMIC,CHIP;1nF,10%,50V,X7R,TP,1005,-"	GRM36X7R102K50PT
77	C363	2203-005065	"C-CERAMIC,CHIP;1000nF,+80-20%,10V,Y5V,TP,1608"	GRM39V5V105Z10PT
78	C364	2203-000812	"C-CERAMIC,CHIP;0.033nF,5%,50V,NP0,TP,1005"	GRM36COG330J50PT
79	C365	2301-001232	"C-FILM,CHIP;470pF,5%,50V,TP,2012,-"	ECHU1C471JB5
80	C366	2203-000254	"C-CERAMIC,CHIP;10nF,10%,16V,X7R,TP,1005,-"	GRM36X7R103K16PT
81	C368	2404-001105	"C-TA,CHIP;10UF,20%,6.3V,GP,TP,2012"	TAJB106M006R
82	C370	2404-001105	"C-TA,CHIP;10UF,20%,6.3V,GP,TP,2012"	TAJB106M006R
83	C373	2203-000438	"C-CERAMIC,CHIP;1nF,10%,50V,X7R,TP,1005,-"	GRM36X7R102K50PT

	REFERENCE	SEC CODE	PART DESCRIPTION	VENDOR PART NUMBER
84	C374	2203-000254	"C-CERAMIC,CHIP;10nF,10%,16V,X7R,TP,1005,-"	GRM36X7R103K16PT
85	C375	2203-005061	"C-CERAMIC,CHIP;100nF,+80-20%,16V,Y5V,TP,1005"	GRM36V5V104Z16PT
86	C376	2203-000254	"C-CERAMIC,CHIP;10nF,10%,16V,X7R,TP,1005,-"	GRM36X7R103K16PT
87	C377	2203-000812	"C-CERAMIC,CHIP;0.033nF,5%,50V,NP0,TP,1005"	GRM36COG330J50PT
88	C378	2203-005057	"C-CERAMIC,CHIP;0.0082nF,0.25pF,50V,NP0,TP,1005"	GRM36COG8R2C50PT
89	C379	2203-005057	"C-CERAMIC,CHIP;0.0082nF,0.25pF,50V,NP0,TP,1005"	GRM36COG8R2C50PT
90	C381	2404-001134	"C-TA,CHIP;100UF,20%,6.3V,LZ,TP,4028"	595D107X06R3B2T
91	C384	2404-001105	"C-TA,CHIP;10UF,20%,6.3V,GP,TP,2012"	TAJB106M006R
92	C386	2203-005444	"C-CERAMIC,CHIP;0.003nF,0.1pF,50V,NP0,TP,1005"	GRM36COG030B50PT
93	C388	2203-005061	"C-CERAMIC,CHIP;100nF,+80-20%,16V,Y5V,TP,1005"	GRM36V5V104Z16PT
94	C389	2203-000254	"C-CERAMIC,CHIP;10nF,10%,16V,X7R,TP,1005,-"	GRM36X7R103K16PT
95	C393	2203-005065	"C-CERAMIC,CHIP;1000nF,+80-20%,10V,Y5V,TP,1608"	GRM39V5V105Z10PT
96	C396	2404-001210	"C-TA,CHIP;220uF,20%,6.3V,LZ,TP,7132"	5920227X06R3U2T
97	C398	2404-001105	"C-TA,CHIP;10UF,20%,6.3V,GP,TP,2012"	TAJB106M006R
98	C399	2203-005061	"C-CERAMIC,CHIP;100nF,+80-20%,16V,Y5V,TP,1005"	GRM36V5V104Z16PT
99	C400	2203-000254	"C-CERAMIC,CHIP;10nF,10%,16V,X7R,TP,1005,-"	GRM36X7R103K16PT
100	C401	2203-000254	"C-CERAMIC,CHIP;10nF,10%,16V,X7R,TP,1005,-"	GRM36X7R103K16PT
101	C404	2203-000233	"C-CERAMIC,CHIP;0.1nF,5%,50V,NP0,TP,1005"	GRM36COG101J50PT
102	C407	2203-000233	"C-CERAMIC,CHIP;0.1nF,5%,50V,NP0,TP,1005"	GRM36COG101J50PT
103	C408	2203-000233	"C-CERAMIC,CHIP;0.1nF,5%,50V,NP0,TP,1005"	GRM36COG101J50PT
104	C412	2203-000812	"C-CERAMIC,CHIP;0.033nF,5%,50V,NP0,TP,1005"	GRM36COG330J50PT
105	CN101	3710-001105	"CONNECTOR-SOCKET;2P,1R,1.27mm,SMD-S,AU"	24-8005-002-000-867
106	CN102	3709-001121	"CONNECTOR-CARD EDGE;6P,2.54MM,SMD-S,AU"	1-338063-9
107	CN103	3710-001492	"CONNECTOR-SOCKET;40P,2R,0.5MM,SMD-S,AUF"	AXK5F40335J
108	CN104	3710-001666	"CONNECTOR-SOCKET;18P,1R,0.5mm,SMD-A,AUF"	MQ179C-SAA-18P/4
109	D101	0407-001002	"DIODE-ARRAY;DAN222,80V,300mA,CA2-3,EM3,TP"	DAN222
110	D103	0402-001331	"DIODE-RECTIFIER;CRS04,40V,1A,S-FLAT,TP"	CRS04-TE85L
111	D107	0407-001007	"DIODE-ARRAY;UMN1,80V,25mA,CA4-2,UM5,TR"	UMN1
112	D108	0402-001331	"DIODE-RECTIFIER;CRS04,40V,1A,S-FLAT,TP"	CRS04-TE85L
113	D111	0402-001331	"DIODE-RECTIFIER;CRS04,40V,1A,S-FLAT,TP"	CRS04-TE85L
114	F101	2901-001155	"FILTER-EMI SMD;25V,6A,-,220pF,3.2x1.6x1.6mm,TP"	NFM60R00T221
115	F301	2904-001227	"FILTER-SAW;225MHz,0.26MHz,+67.5KHz/2dB,TP,5.5dB,-"	B4833
116	F304	2904-001271	"FILTER-SAW;942.5MHz,35MHz,+17.5MHz/1.7dB,TP,+17."	B4127
117	F306	2901-001116	"FILTER-EMI SMD;50V,0.3A,-,470pF,2x1.25x0.5mm,TP"	NFM39R12C471T1
118	FB101	3301-001208	"CORE-FERRITE BEAD;AB,1.6x0.8x0.8mm,-,-"	BLM11P600SPT
119	FB102	3301-001208	"CORE-FERRITE BEAD;AB,1.6x0.8x0.8mm,-,-"	BLM11P600SPT
120	J101	3722-001380	"JACK-PHONE;6P,2.6PI,AG,BLK,-"	02-787B2-53BKA
121	J301	3705-001163	"CONNECTOR-COAXIAL;SMC,JACK,100mohm,50ohm,0.5dB"	MHC-173
122	L102	2703-002025	"INDUCTOR-SMD;47uH,20%,4.8x4.8x1.8mm"	BTC-0309-470M
123	L103	2703-002228	"INDUCTOR-SMD;1.5MH,30%,3.3X3.3X2.1MM"	LQH3KSN152N21L
124	L104	2703-001890	"INDUCTOR-SMD;10uH,20%,4.4x6.6x2.3mm"	SPI-103F
125	L302	2703-001673	"INDUCTOR-SMD;120nH,5%,1.8x1.12x1.02mm"	0603CS-R12XJBC

	REFERENCE	SEC CODE	PART DESCRIPTION	VENDOR PART NUMBER
126	L303	2703-001181	"INDUCTOR-SMD;27nH,10%,1x0.5x0.5mm"	LL1005-FH27NK
127	L305	2703-001545	"INDUCTOR-SMD;47nH,5%,1.8x1.12x1.02mm"	0603CS-47NXJBC
128	L306	2703-001545	"INDUCTOR-SMD;47nH,5%,1.8x1.12x1.02mm"	0603CS-47NXJBC
129	L308	2703-001514	"INDUCTOR-SMD;68nH,5%,1.8x1.12x1.02mm"	0603CS-68NXJBC
130	L310	2703-001685	"INDUCTOR-SMD;82nH,5%,1.7x1.14x1.02mm"	0603CS-82NXJBC
131	L311	2703-001723	"INDUCTOR-SMD;33nH,5%,1.0x0.5x0.5mm"	LL1005-FH33NJ
132	L314	2703-001723	"INDUCTOR-SMD;33nH,5%,1.0x0.5x0.5mm"	LL1005-FH33NJ
133	L317	2703-001733	"INDUCTOR-SMD;8.2nH,5%,1x0.5x0.5mm"	LL1005-FH8N2J
134	L319	2703-001737	"INDUCTOR-SMD;2.7nH,0.3nH,1x0.5x0.5mm"	HK1005-2N7S-T
135	L320	2703-001748	"INDUCTOR-SMD;5.6nH,0.3nH,1.0x0.5x0.5mm"	LL1005-FH5N6S
136	L323	2703-001727	"INDUCTOR-SMD;22nH,5%,1x0.5x0.5mm"	HK1005-22NJ-T
137	L324	2703-001727	"INDUCTOR-SMD;22nH,5%,1x0.5x0.5mm"	HK1005-22NJ-T
138	L326	2703-001734	"INDUCTOR-SMD;6.8nH,5%,1x0.5x0.5mm"	LL1005-FH6N8J
139	Q105	0504-000168	"TR-DIGITAL;RN1104,NPN,100MW,47K/47K,SSM,TP"	DTC144EE/TR
140	Q106	0504-000168	"TR-DIGITAL;RN1104,NPN,100MW,47K/47K,SSM,TP"	DTC144EE/TR
141	Q107	0501-002011	"TR-SMALL SIGNAL;2SD2114K,NPN,200mW,SOT-23,TP,8"	2SD2114KT146V
142	Q110	0501-000462	"TR-SMALL SIGNAL;MMBT2907A,PNP,350mW,SOT-23,TP,100"	MMBT2907A
143	Q111	0504-000168	"TR-DIGITAL;RN1104,NPN,100MW,47K/47K,SSM,TP"	DTC144EE/TR
144	Q302	0504-001021	"TR-DIGITAL;DTB113ZK,PNP,200MW,10K,SC-59,TP"	DTB113ZK
145	Q303	0504-000167	"TR-DIGITAL;RN1102,NPN,100MW,10K/10K,SSM,TP"	DTC114EE/TR
146	R117	2007-007142	"R-CHIP;10Kohm,1%,1/16W,DA,TP,1005"	RK73H1ETP1002F
147	R118	2007-007008	"R-CHIP;300OHM,5%,1/16W,DA,TP,1005"	RC1005J301CS
148	R119	2007-000162	"R-CHIP;100Kohm,5%,1/16W,DA,TP,1005"	RC1005J104CS
149	R124	2007-000140	"R-CHIP;1Kohm,5%,1/16W,DA,TP,1005"	ERJ2GEJ102X
150	R128	2007-007107	"R-CHIP;100Kohm,1%,1/16W,DA,TP,1005"	RK73HIETD1003F
151	R129	2007-007590	"R-CHIP;82Kohm,1%,1/16W,DA,TP,1005"	RK73HIETD8202F
152	R131	2007-000148	"R-CHIP;10Kohm,5%,1/16W,DA,TP,1005"	RC1005J103CS
153	R135	2007-007592	"R-CHIP;270Kohm,1%,1/16W,DA,TP,1005"	RK73H1ETP2703F
154	R139	2007-000139	"R-CHIP;220ohm,5%,1/16W,DA,TP,1005"	ERJ2GEJ221X
155	R141	2007-000140	"R-CHIP;1Kohm,5%,1/16W,DA,TP,1005"	ERJ2GEJ102X
156	R142	2007-000139	"R-CHIP;220ohm,5%,1/16W,DA,TP,1005"	ERJ2GEJ221X
157	R145	2007-000139	"R-CHIP;220ohm,5%,1/16W,DA,TP,1005"	ERJ2GEJ221X
158	R148	2007-000139	"R-CHIP;220ohm,5%,1/16W,DA,TP,1005"	ERJ2GEJ221X
159	R149	2007-000162	"R-CHIP;100Kohm,5%,1/16W,DA,TP,1005"	RC1005J104CS
160	R157	2007-000162	"R-CHIP;100Kohm,5%,1/16W,DA,TP,1005"	RC1005J104CS
161	R161	2007-000148	"R-CHIP;10Kohm,5%,1/16W,DA,TP,1005"	RC1005J103CS
162	R164	2007-001308	"R-CHIP;200ohm,5%,1/16W,DA,TP,1005"	ERJ2GEJ201X
163	R166	2007-000148	"R-CHIP;10Kohm,5%,1/16W,DA,TP,1005"	RC1005J103CS
164	R167	2007-000148	"R-CHIP;10Kohm,5%,1/16W,DA,TP,1005"	RC1005J103CS
165	R168	2007-000148	"R-CHIP;10Kohm,5%,1/16W,DA,TP,1005"	RC1005J103CS
166	R179	2007-000140	"R-CHIP;1Kohm,5%,1/16W,DA,TP,1005"	ERJ2GEJ102X
167	R191	2007-007771	"R-CHIP;0OHM,5%,1/16W,DA,TP,1005"	ERJ2GEJ0R0E

	REFERENCE	SEC CODE	PART DESCRIPTION	VENDOR PART NUMBER
168	R193	2007-007135	"R-CHIP;18Kohm,1%,1/16W,DA,TP,1005"	RK73H1ETP1802F
169	R194	2007-007309	"R-CHIP;12Kohm,1%,1/16W,DA,TP,1005"	RK73H1ETP1202
170	R195	2007-000162	"R-CHIP;100Kohm,5%,1/16W,DA,TP,1005"	RC1005J104CS
171	R196	2007-000162	"R-CHIP;100Kohm,5%,1/16W,DA,TP,1005"	RC1005J104CS
172	R301	2007-001325	"R-CHIP;3.3Kohm,5%,1/16W,DA,TP,1005"	ERJ2GEJ332X
173	R303	2007-000148	"R-CHIP;10Kohm,5%,1/16W,DA,TP,1005"	RC1005J103CS
174	R304	2007-007021	"R-CHIP;75KOHM,5%,1/16W,DA,TP,1005"	RC1005J753CS
175	R305	2007-000140	"R-CHIP;1Kohm,5%,1/16W,DA,TP,1005"	ERJ2GEJ102X
176	R308	2007-000140	"R-CHIP;1Kohm,5%,1/16W,DA,TP,1005"	ERJ2GEJ102X
177	R309	2007-000141	"R-CHIP;2.2Kohm,5%,1/16W,DA,TP,1005"	ERJ2GEJ222X
178	R312	2007-000172	"R-CHIP;10ohm,5%,1/16W,DA,TP,1005"	RC1005J100CS
179	R313	2007-000140	"R-CHIP;1Kohm,5%,1/16W,DA,TP,1005"	ERJ2GEJ102X
180	R314	2007-001298	"R-CHIP;51ohm,5%,1/16W,DA,TP,1005"	ERJ2GEJ510X
181	R315	2007-000140	"R-CHIP;1Kohm,5%,1/16W,DA,TP,1005"	ERJ2GEJ102X
182	R319	2007-000140	"R-CHIP;1Kohm,5%,1/16W,DA,TP,1005"	ERJ2GEJ102X
183	R323	2007-002797	"R-CHIP;560ohm,5%,1/16W,DA,TP,1005"	ERJ2GEJ561X
184	R325	2007-000174	"R-CHIP;47ohm,5%,1/16W,DA,TP,1005"	ERJ2GEJ470X
185	R330	2007-001305	"R-CHIP;120ohm,5%,1/16W,DA,TP,1005"	ERJ2GEJ121X
186	R331	2007-001217	"R-CHIP;82ohm,5%,1/16W,DA,TP,1005"	ERJ2GEJ820X
187	R333	2007-007311	"R-CHIP;22Kohm,1%,1/16W,DA,TP,1005"	RK73HIETD2202F
188	R336	2007-000148	"R-CHIP;10Kohm,5%,1/16W,DA,TP,1005"	RC1005J103CS
189	R338	2007-007313	"R-CHIP;6.8Kohm,1%,1/16W,DA,TP,1005"	RK73HIETD6801F
190	R339	2007-007313	"R-CHIP;6.8Kohm,1%,1/16W,DA,TP,1005"	RK73HIETD6801F
191	R340	2007-007313	"R-CHIP;6.8Kohm,1%,1/16W,DA,TP,1005"	RK73HIETD6801F
192	R341	2007-007313	"R-CHIP;6.8Kohm,1%,1/16W,DA,TP,1005"	RK73HIETD6801F
193	R342	2007-000143	"R-CHIP;4.7Kohm,5%,1/16W,DA,TP,1005"	RC1005J472CS
194	R349	2007-000172	"R-CHIP;10ohm,5%,1/16W,DA,TP,1005"	RC1005J100CS
195	R350	2007-000148	"R-CHIP;10Kohm,5%,1/16W,DA,TP,1005"	RC1005J103CS
196	R351	2007-007771	"R-CHIP;0OHM,5%,1/16W,DA,TP,1005"	ERJ2GEJ0R0E
197	R357	2007-007771	"R-CHIP;0OHM,5%,1/16W,DA,TP,1005"	ERJ2GEJ0R0E
198	R358	2007-007771	"R-CHIP;0OHM,5%,1/16W,DA,TP,1005"	ERJ2GEJ0R0E
199	R360	2007-001298	"R-CHIP;51ohm,5%,1/16W,DA,TP,1005"	ERJ2GEJ510X
200	R371	2007-000174	"R-CHIP;47ohm,5%,1/16W,DA,TP,1005"	ERJ2GEJ470X
201	U104	0504-001058	"TR-DIGITAL;RN4985,NPN/PNP,200mW,2.2Kohm/47Kohm,UMD"	RN4985
202	U105	1203-002101	"IC-BATTERY;1410,SOP,16P,150MIL,PLASTIC,-,0to+70C"	IC;SC1410
203	U110	1203-001454	"IC-VOLTAGE REGULATOR;2981,SOT-23,5P,59MIL,PLASTIC,"	LP2981AIM5X-3.0
204	U111	0506-001004	"TR-ARRAY;UMC5N,NPN/PNP,2,50V,-,100mA,3"	UMC5NTL
205	U117	1203-001702	"IC-DC/DC CONVERTER;1676,SOP,10P,112MIL,PLASTIC,2/5"	MAX1676EUB-T
206	U119	1203-001454	"IC-VOLTAGE REGULATOR;2981,SOT-23,5P,59MIL,PLASTIC,"	LP2981AIM5X-3.0
207	U121	1003-001226	"IC-POWER DRIVER;D361A,SOP,8P,120MIL,SINGLE,90MA,TP"	D361A
208	U122	1203-002076	"IC-VOLTAGE REGULATOR;2985,SOT-23,5P,63MIL,PLASTIC,"	LP2985AIM5-3.0
209	U301	0506-000151	"TR-ARRAY;UMZ1N,NPN/PNP,1,50V,40V,100mA,"	UMZ1N-TR

	REFERENCE	SEC CODE	PART DESCRIPTION	VENDOR PART NUMBER
210	U303	2809-001237	"OSCILLATOR-VCTCXO;13MHZ,5ppm,10Kohm//10pF,TP,3V,2m"	KT16-KEU30L-13M
211	U304	2909-001144	"FILTER-DUPLEXER;942.5MHZ,897.5MHZ,1.55/1.7DB,TP,-,"	SHS-L090DK
212	U305	1205-001935	"IC-TRANSCEIVER;HD155128TF,TP,56P,-,-,3V,400mW,-20t"	HD155128TF
213	U307	1203-001701	"IC-VOLTAGE REGULATOR;2982,SOT-23,5P,-,PLASTIC,3.0V"	LP2982AIM5X-3.0
214	U308	0505-001423	"FET-SILICON;FDG6323L,N/P,-,-,-,0.3W,SC70-6"	FDG6323L
215	U311	1203-001454	"IC-VOLTAGE REGULATOR;2981,SOT-23,5P,59MIL,PLASTIC,"	LP2981AIM5X-3.0
216	U312	1201-001689	"IC-POWER AMP;08107,-,8P,-,DUAL,34dB,-,4.5V,-,-,30to"	PF08107B-TB-CAS
217	U313	0801-002397	"IC-CMOS LOGIC;7W08,AND GATE,SSOP,8P,110MIL,D"	TC7W08FU-TE12L
218	U315	1203-001701	"IC-VOLTAGE REGULATOR;2982,SOT-23,5P,-,PLASTIC,3.0V"	LP2982AIM5X-3.0
219	U316	0505-001423	"FET-SILICON;FDG6323L,N/P,-,-,-,0.3W,SC70-6"	FDG6323L
220	U317	0801-002237	"IC-CMOS LOGIC;74HC04,INVERTER GATE,SOP,5P,49"	TC7SH4FU-TE85L
221	U318	4709-001144	"COUPLER-DIRECTION;897.5/1747.5MHZ,19DB/14DB,24DB,2"	LDC15D140A0007
222	V101	1405-001018	"VARISTOR;14V,-,1.6x0.8mm,TP"	VC060314A300R
223	V103	1405-001019	"VARISTOR;5.6V,-,1.6x0.8mm,TP"	VC060305A150R
224	V104	1405-001018	"VARISTOR;14V,-,1.6x0.8mm,TP"	VC060314A300R
225	ZD101	1405-001082	"VARISTOR;5.6V,20A,1x0.5x0.6mm,TP"	VC040205X150R
226	ZD102	1405-001082	"VARISTOR;5.6V,20A,1x0.5x0.6mm,TP"	VC040205X150R
227	ZD103	1405-001082	"VARISTOR;5.6V,20A,1x0.5x0.6mm,TP"	VC040205X150R
228	ZD104	1405-001082	"VARISTOR;5.6V,20A,1x0.5x0.6mm,TP"	VC040205X150R
229	ZD105	1405-001082	"VARISTOR;5.6V,20A,1x0.5x0.6mm,TP"	VC040205X150R
230	ZD106	1405-001082	"VARISTOR;5.6V,20A,1x0.5x0.6mm,TP"	VC040205X150R
231	ZD107	1405-001082	"VARISTOR;5.6V,20A,1x0.5x0.6mm,TP"	VC040205X150R
232	ZD108	0406-001083	"DIODE-TVS;-6.1/-7.2V,150W,SOT-323-5L"	ESDA6V1W5
233	ZD110	1405-001082	"VARISTOR;5.6V,20A,1x0.5x0.6mm,TP"	VC040205X150R
234	ZD111	0406-001083	"DIODE-TVS;-6.1/-7.2V,150W,SOT-323-5L"	ESDA6V1W5
235	ZD113	0406-001083	"DIODE-TVS;-6.1/-7.2V,150W,SOT-323-5L"	ESDA6V1W5
236	ZD114	0406-001083	"DIODE-TVS;-6.1/-7.2V,150W,SOT-323-5L"	ESDA6V1W5
237	ZD116	1405-001082	"VARISTOR;5.6V,20A,1x0.5x0.6mm,TP"	VC040205X150R
238	ZD118	1405-001093	"VARISTOR;14V,20A,1x0.5x0.6mm,TP"	VC040214X300
239	ZD119	1405-001093	"VARISTOR;14V,20A,1x0.5x0.6mm,TP"	VC040214X300
240	ZD120	1405-001093	"VARISTOR;14V,20A,1x0.5x0.6mm,TP"	VC040214X300
241	ZD121	1405-001093	"VARISTOR;14V,20A,1x0.5x0.6mm,TP"	VC040214X300
242	ZD122	1405-001093	"VARISTOR;14V,20A,1x0.5x0.6mm,TP"	VC040214X300
243	ZD123	0406-001083	"DIODE-TVS;-6.1/-7.2V,150W,SOT-323-5L"	ESDA6V1W5
244	ZD124	1405-001082	"VARISTOR;5.6V,20A,1x0.5x0.6mm,TP"	VC040205X150R

4. Block Diagrams

4-1 Main Base Band

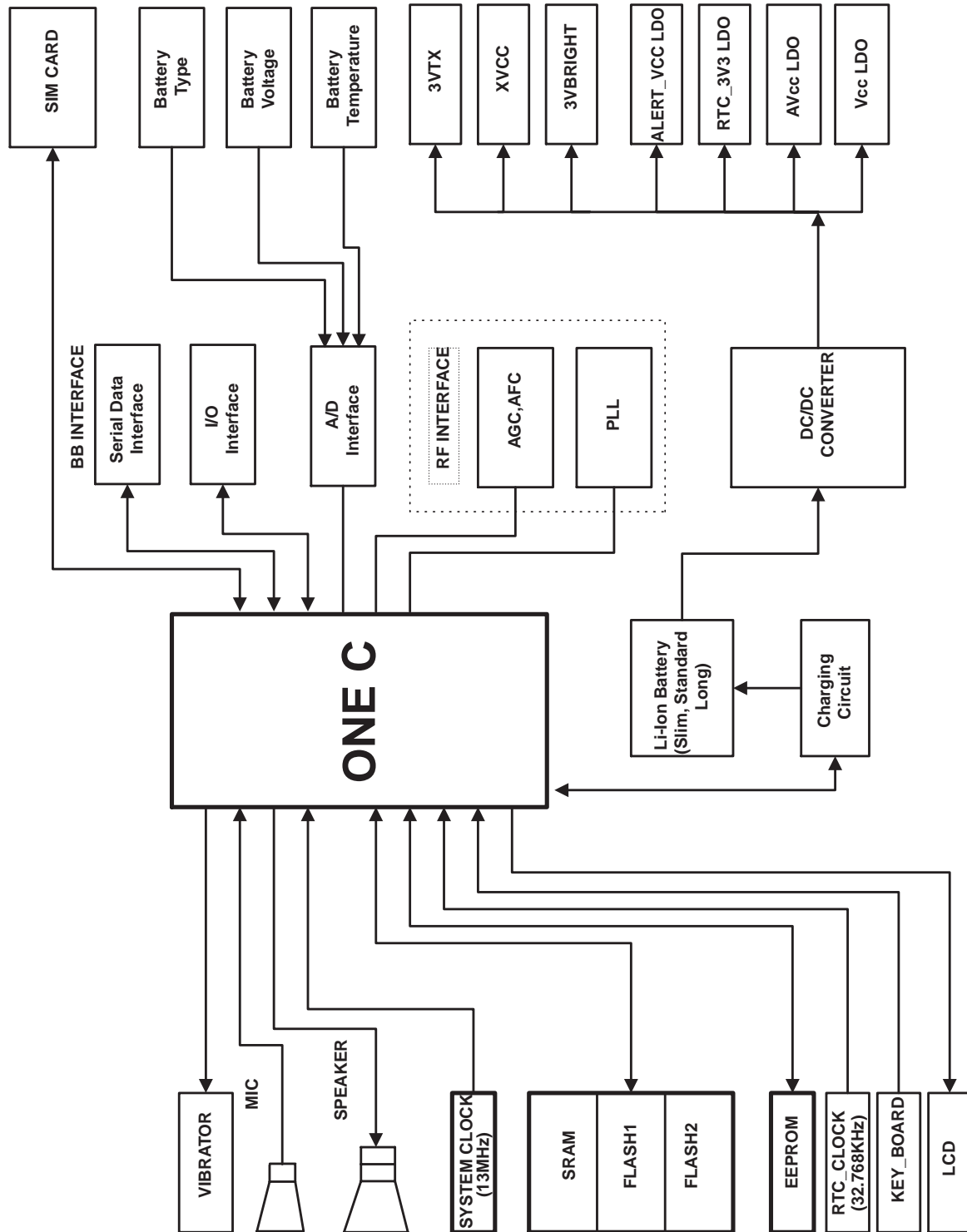

Base Band Block Diagram of SGH-N300

4-2 Main RF

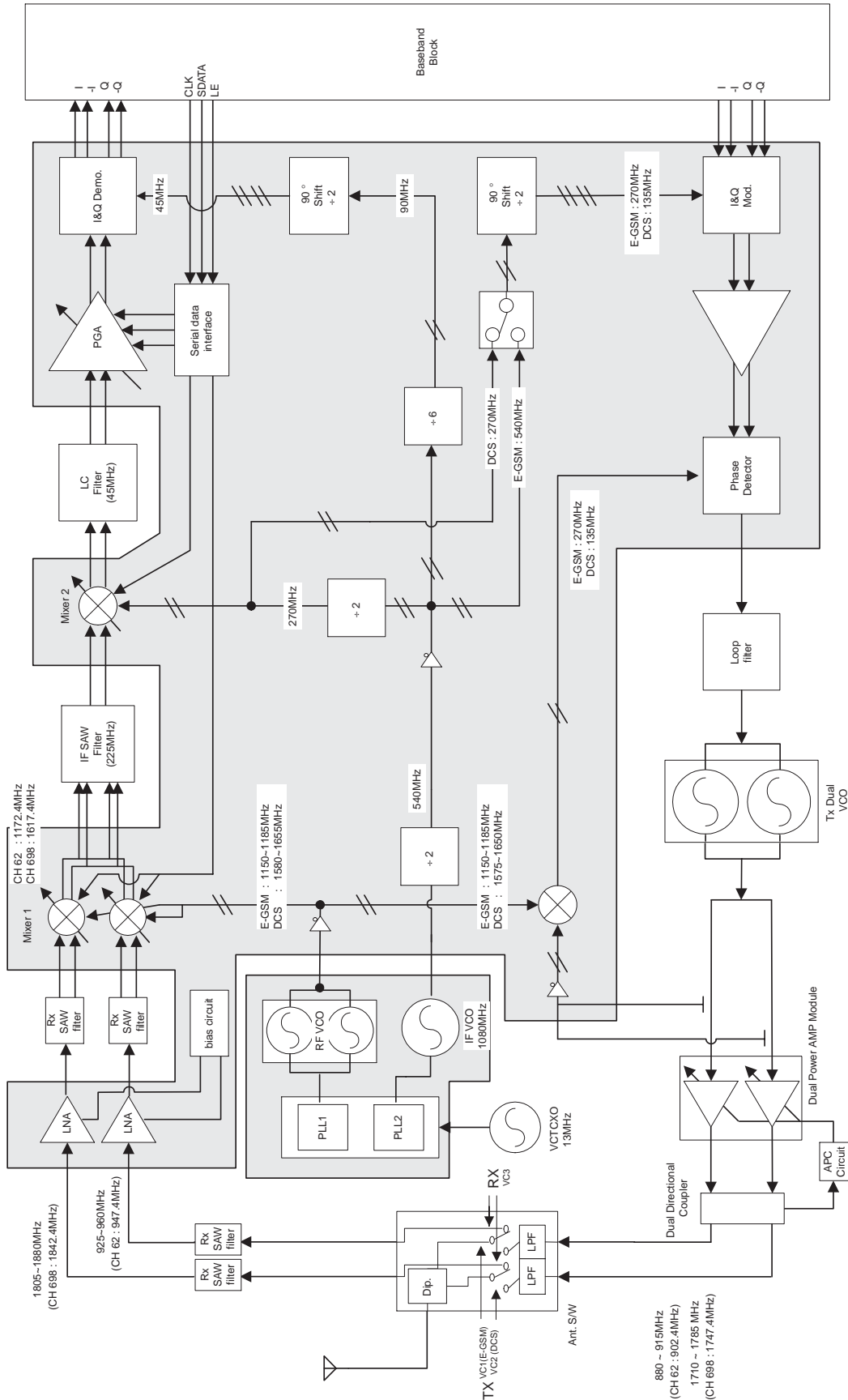

RF Block Diagram of SGH-N300

4-2-1 RF Transmit Part

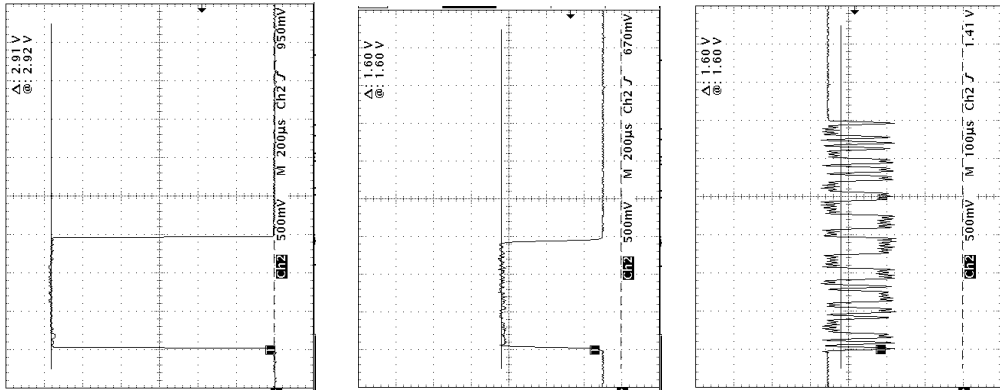

①

②

③

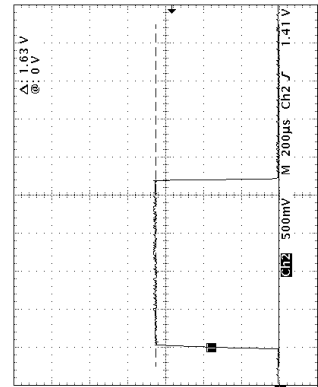
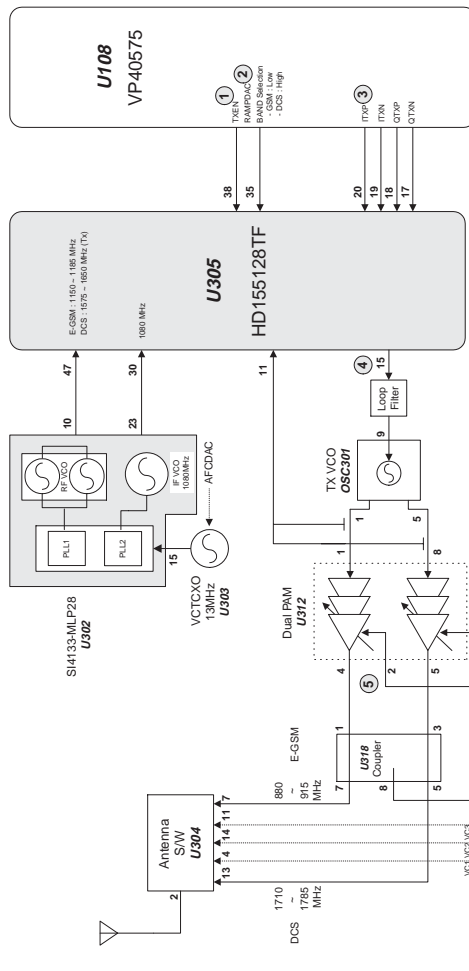

④

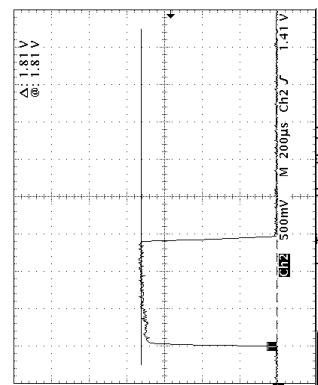

⑤

4-2-2 RF Receive Part

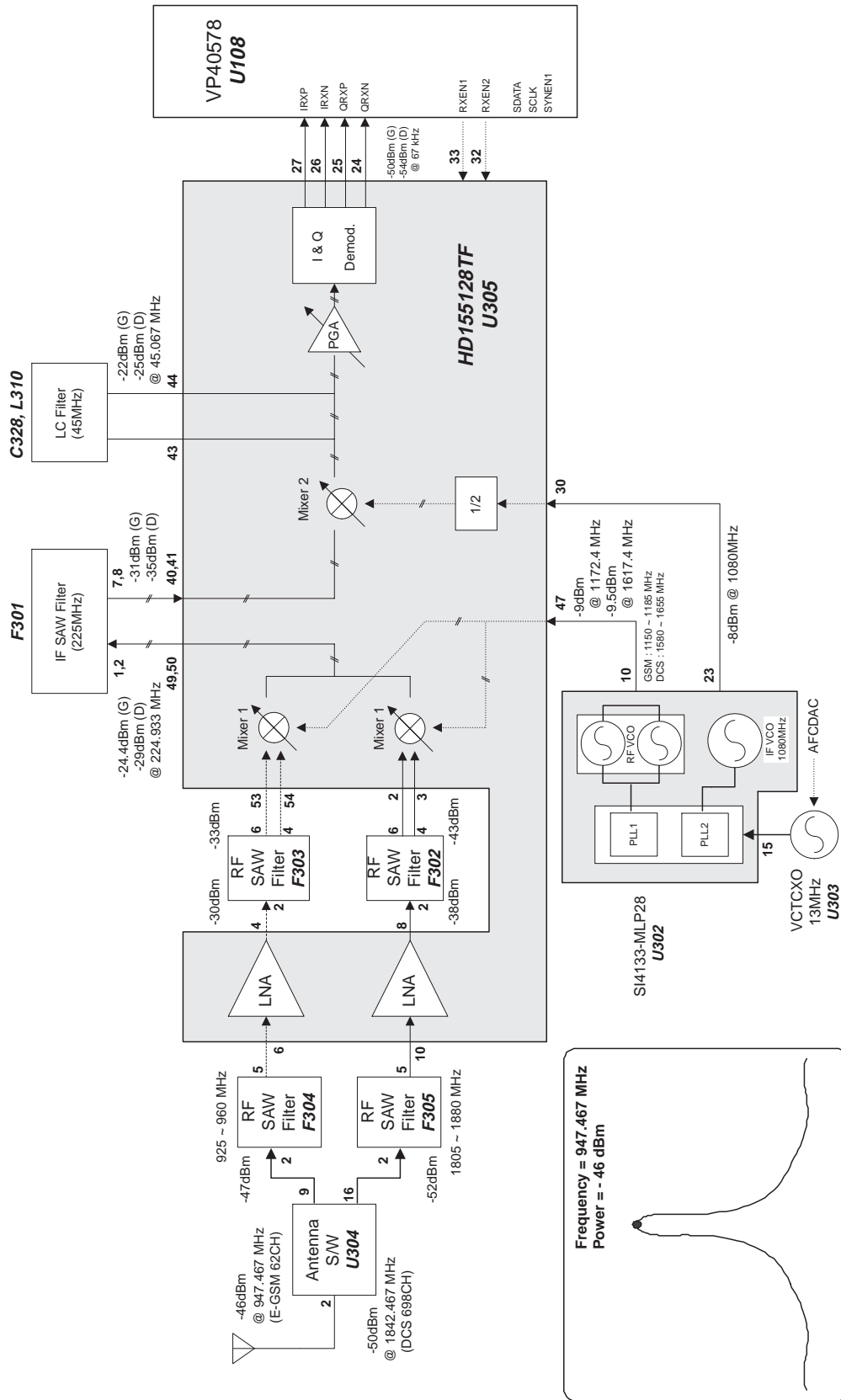

5. Flow Chart of Troubleshooting

5-1 Power ON

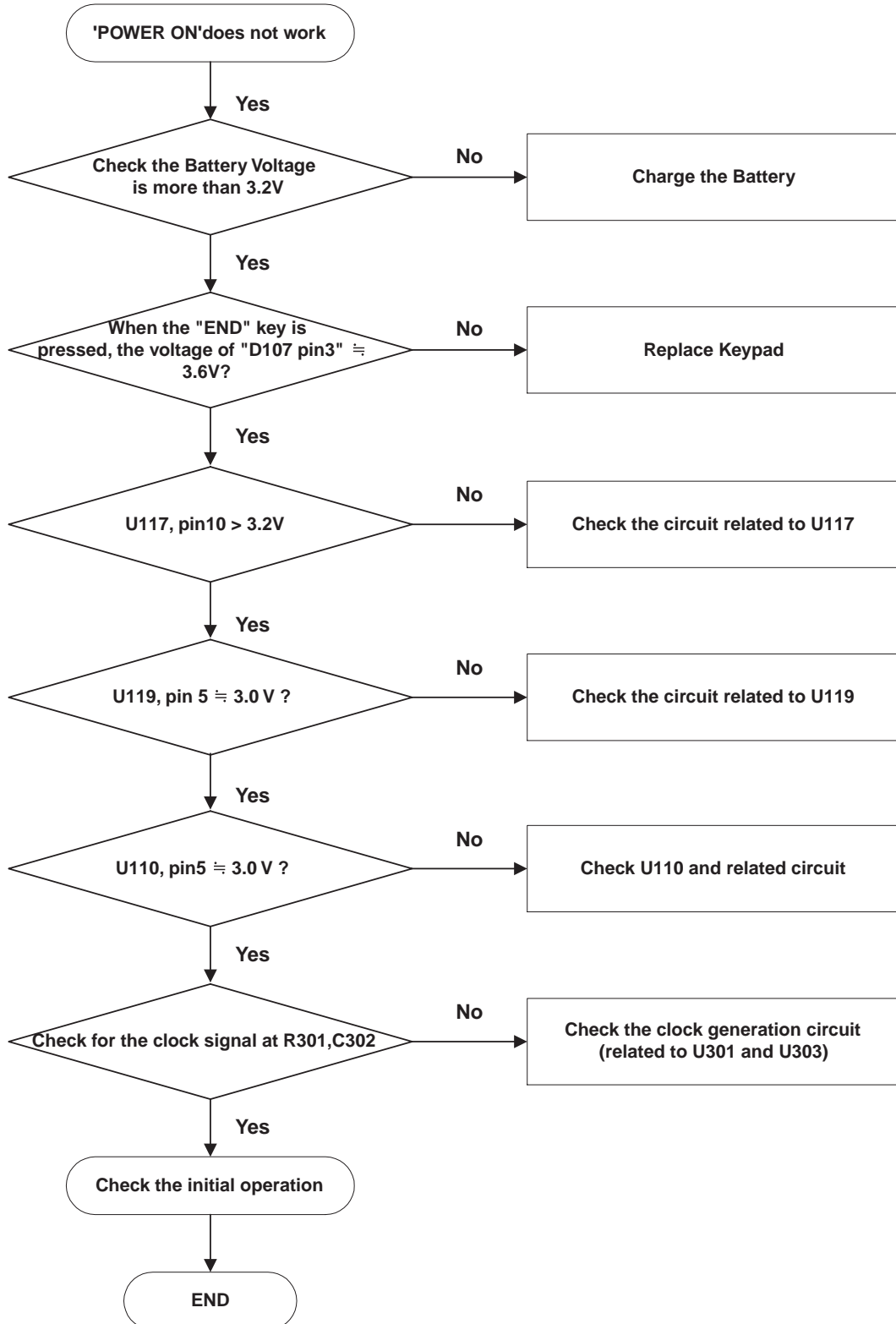

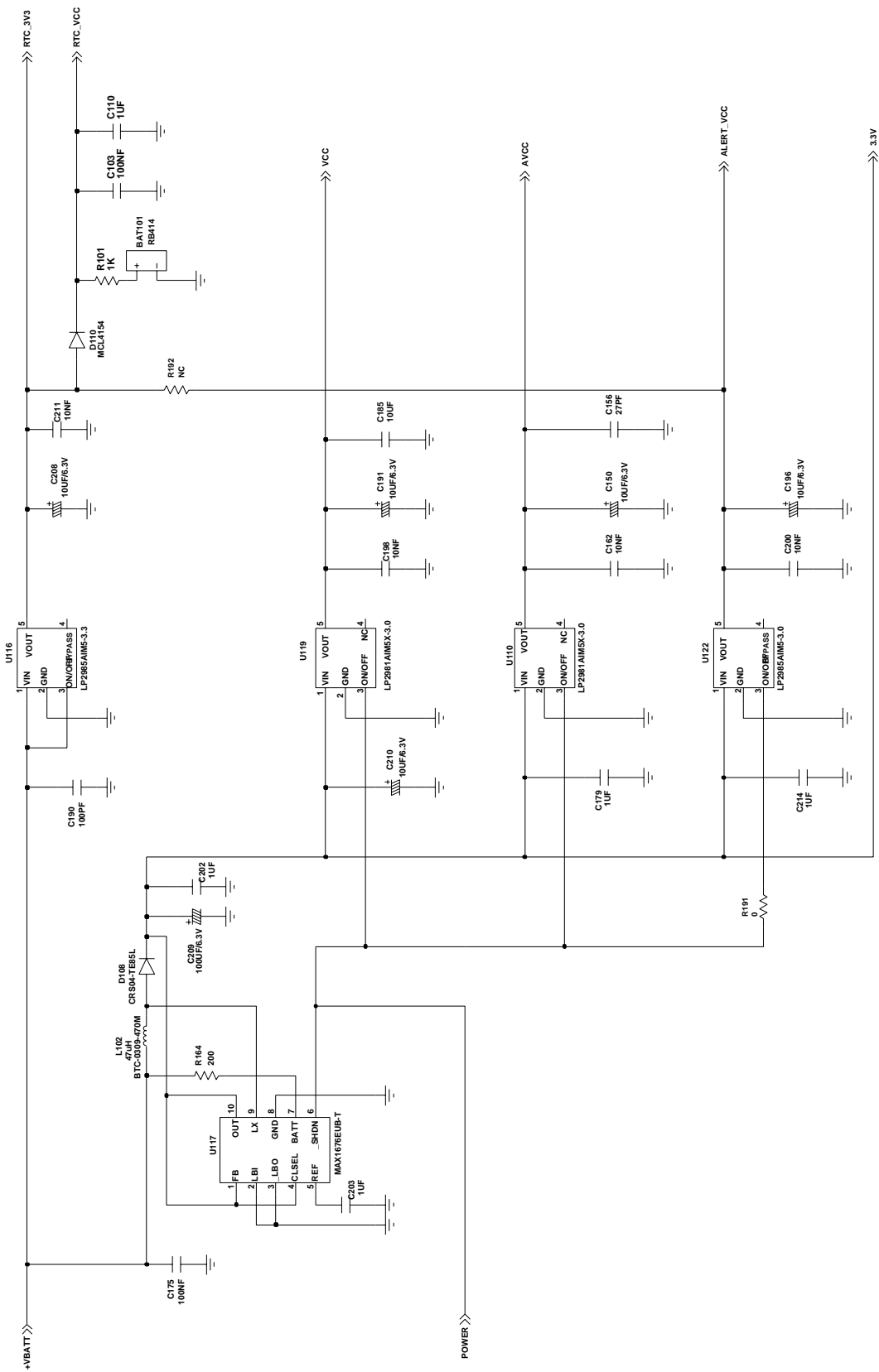

5-2 Initial

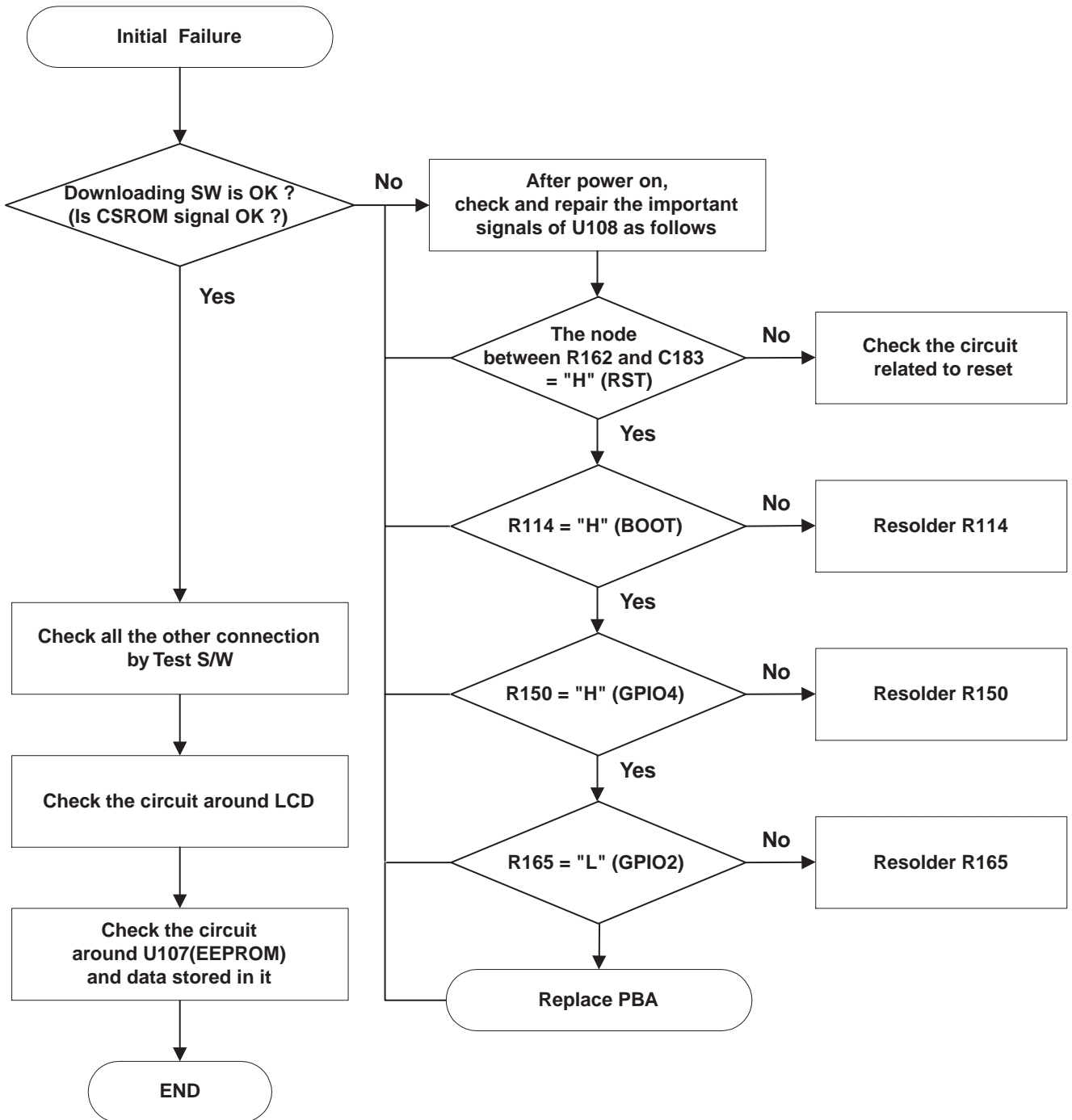

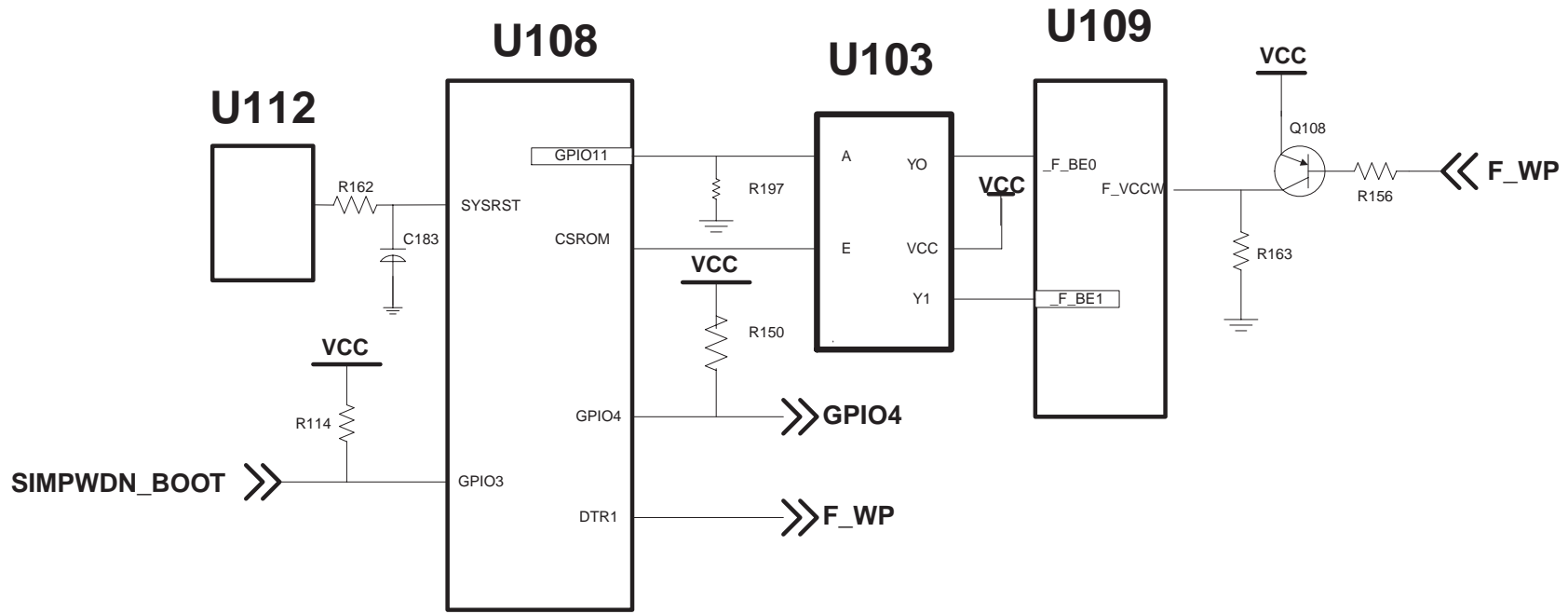

5-3 Charging Part

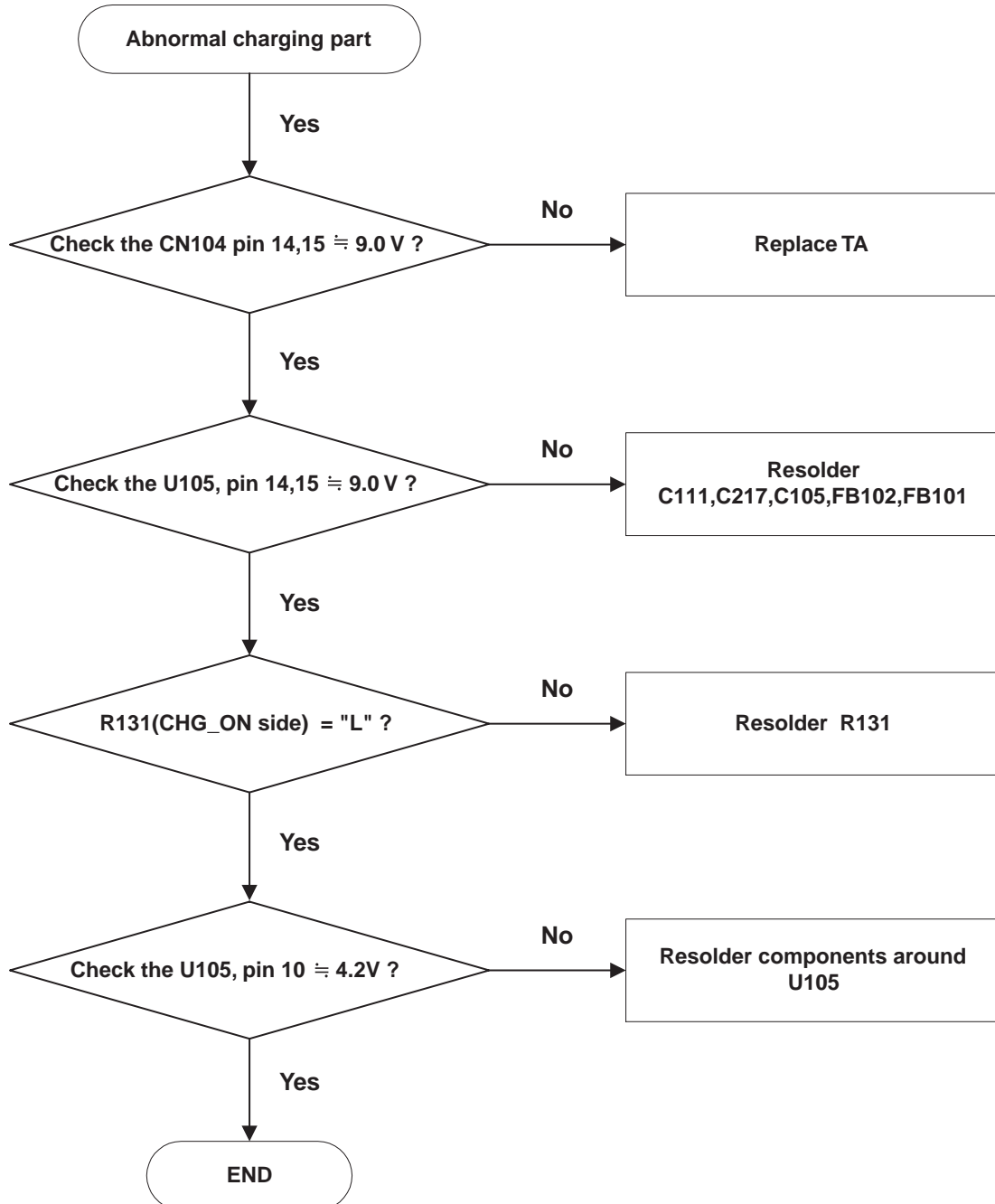

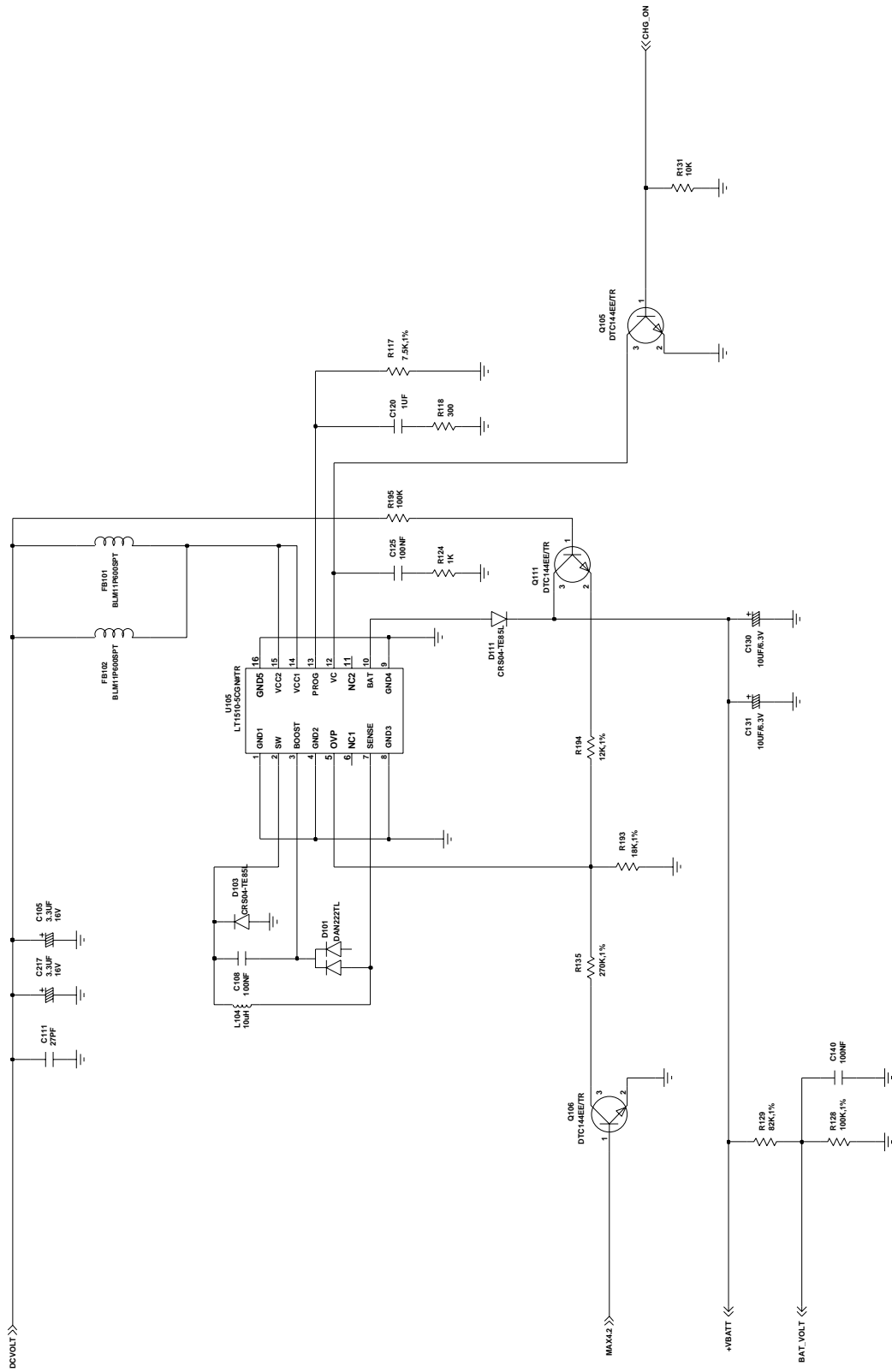

5-4 Sim Part

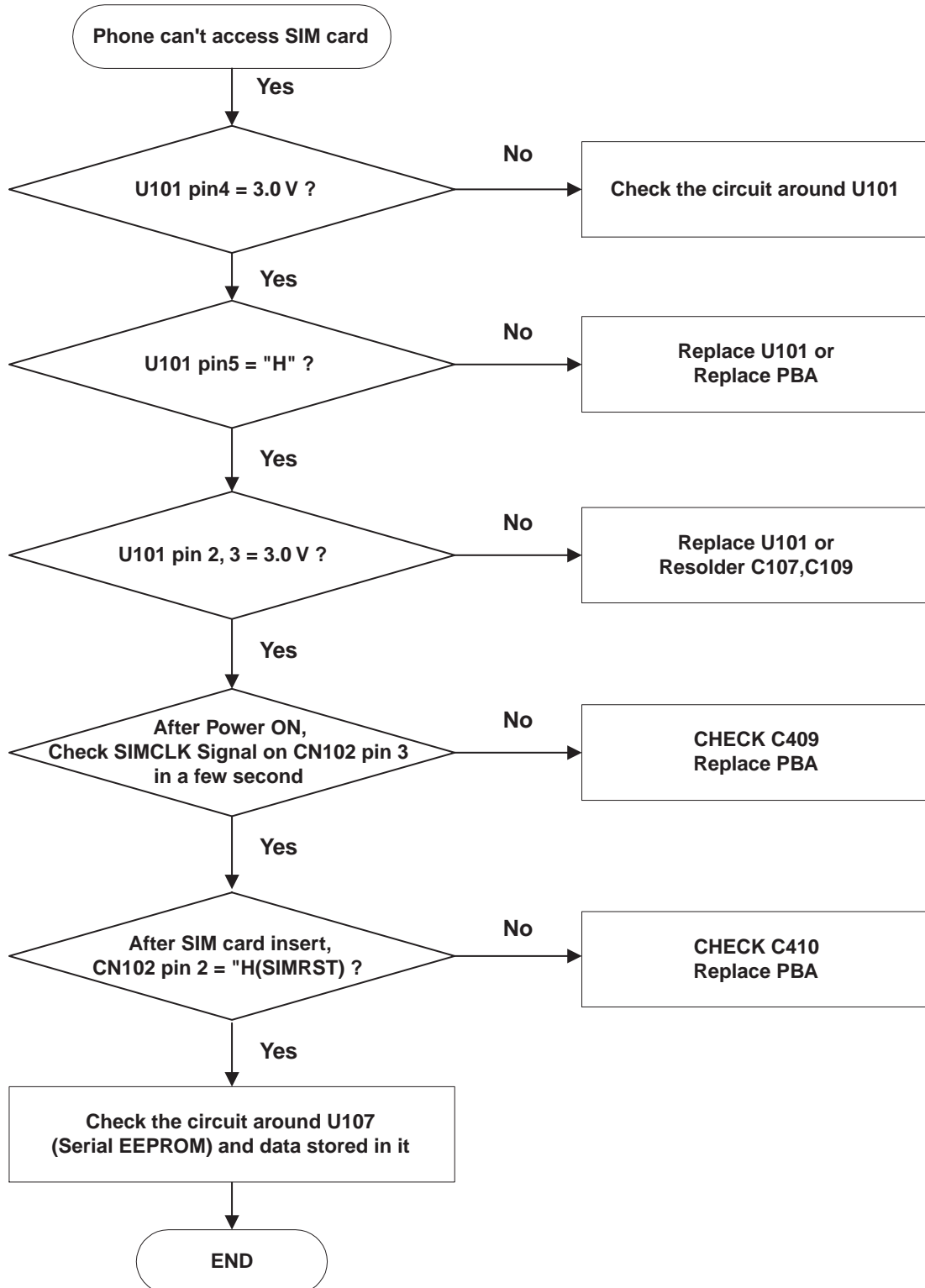

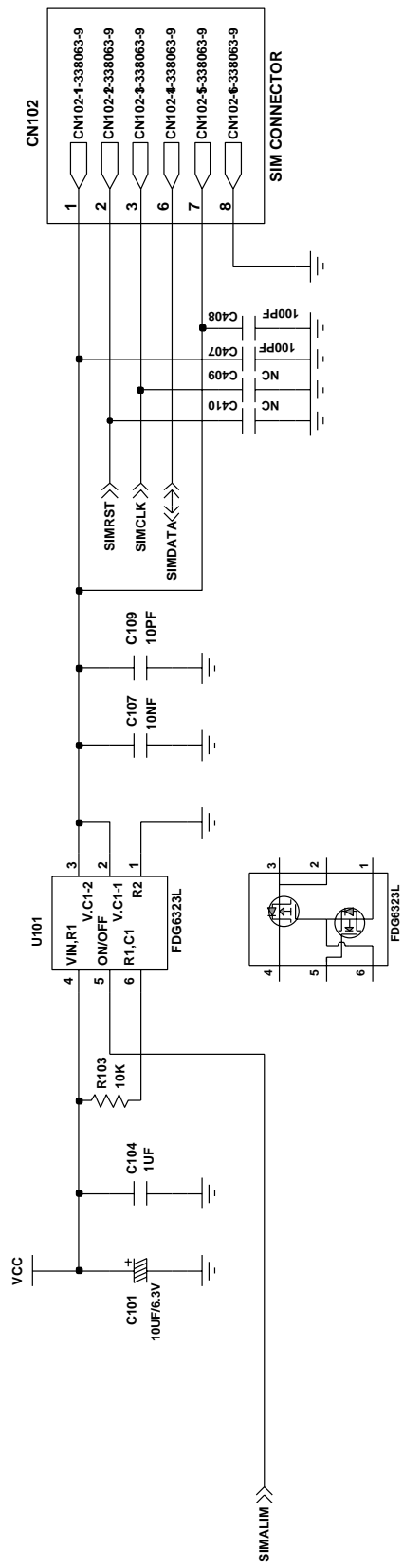

5-5 Microphone Part

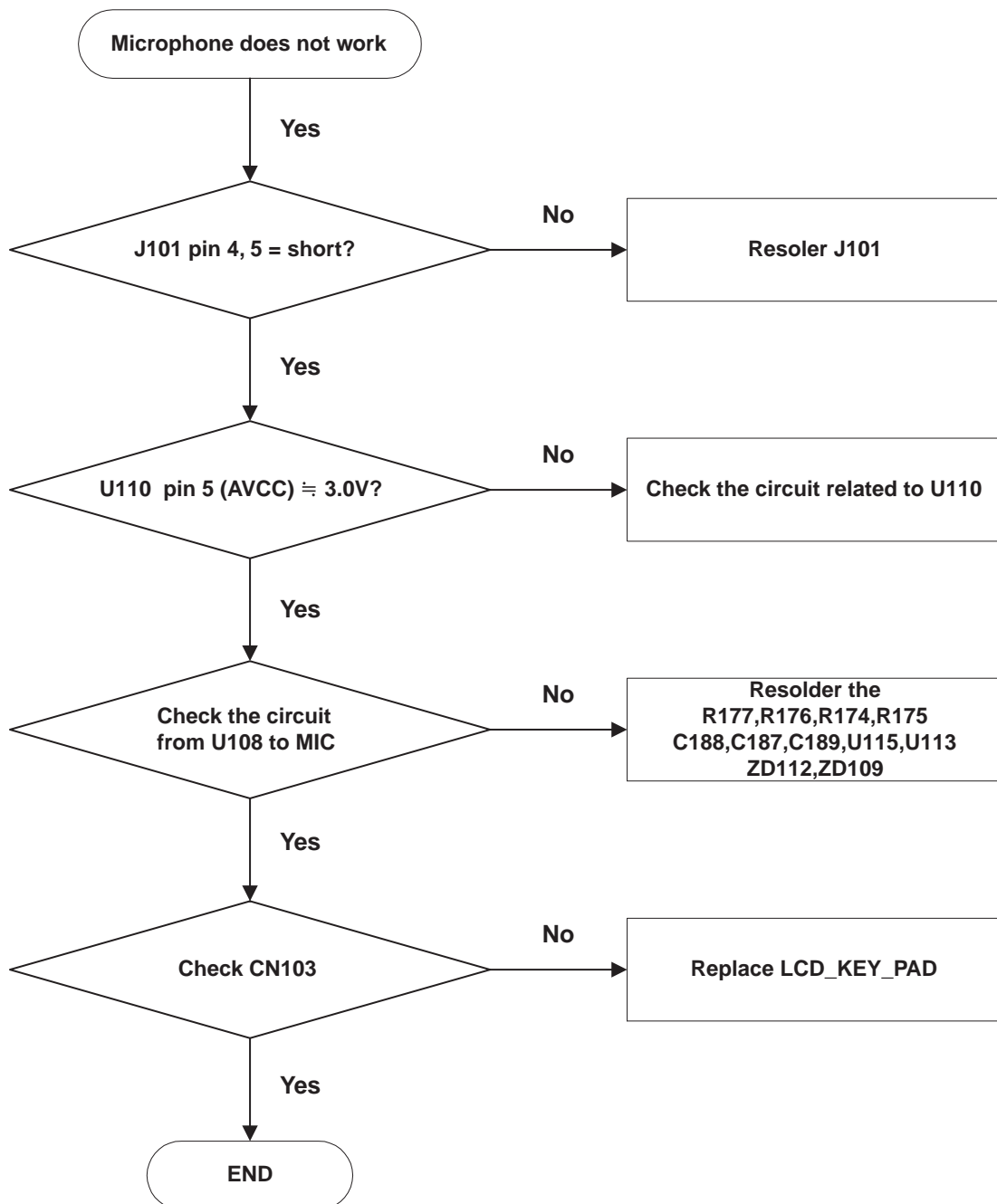

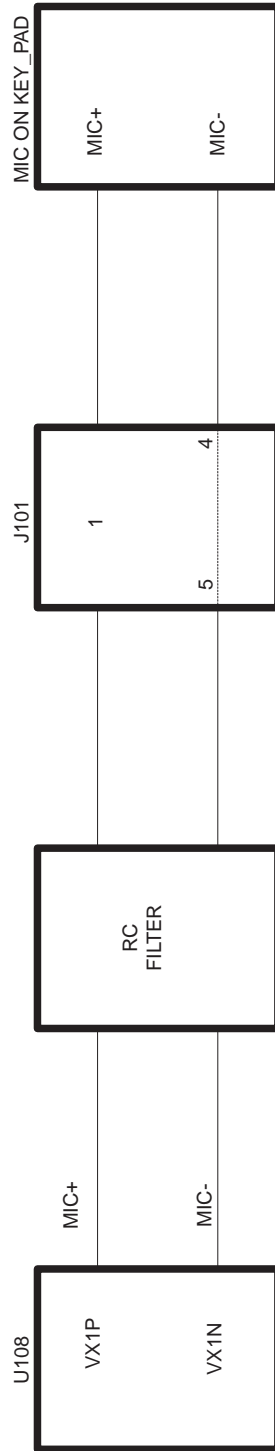

5-6 Speaker Part

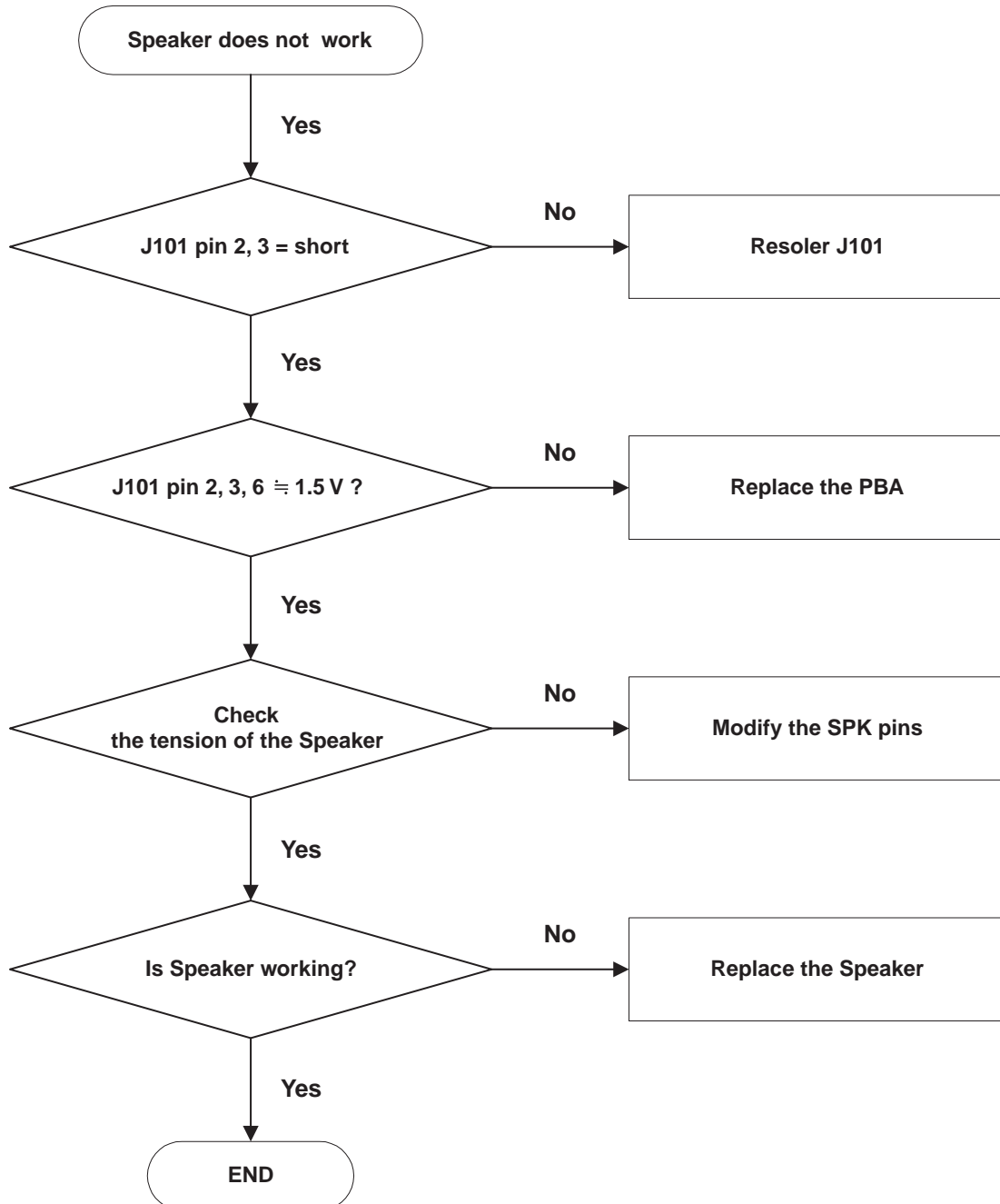

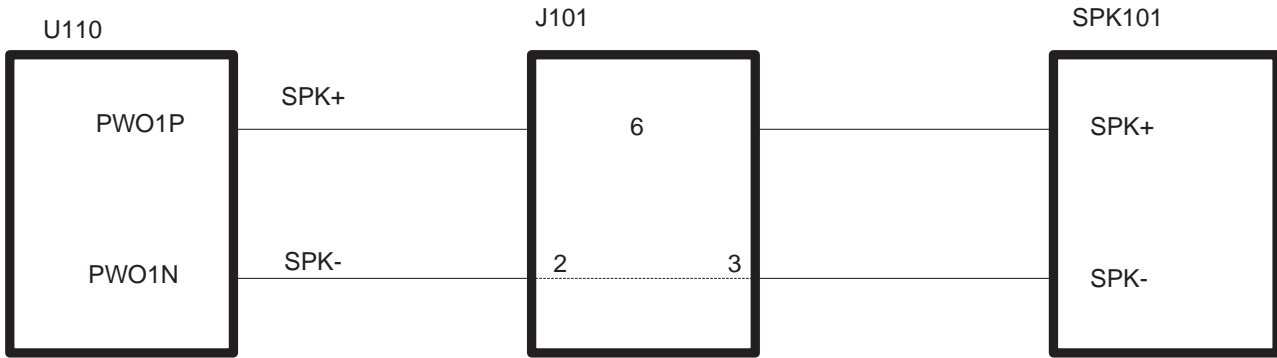

5-7 Key Data Input

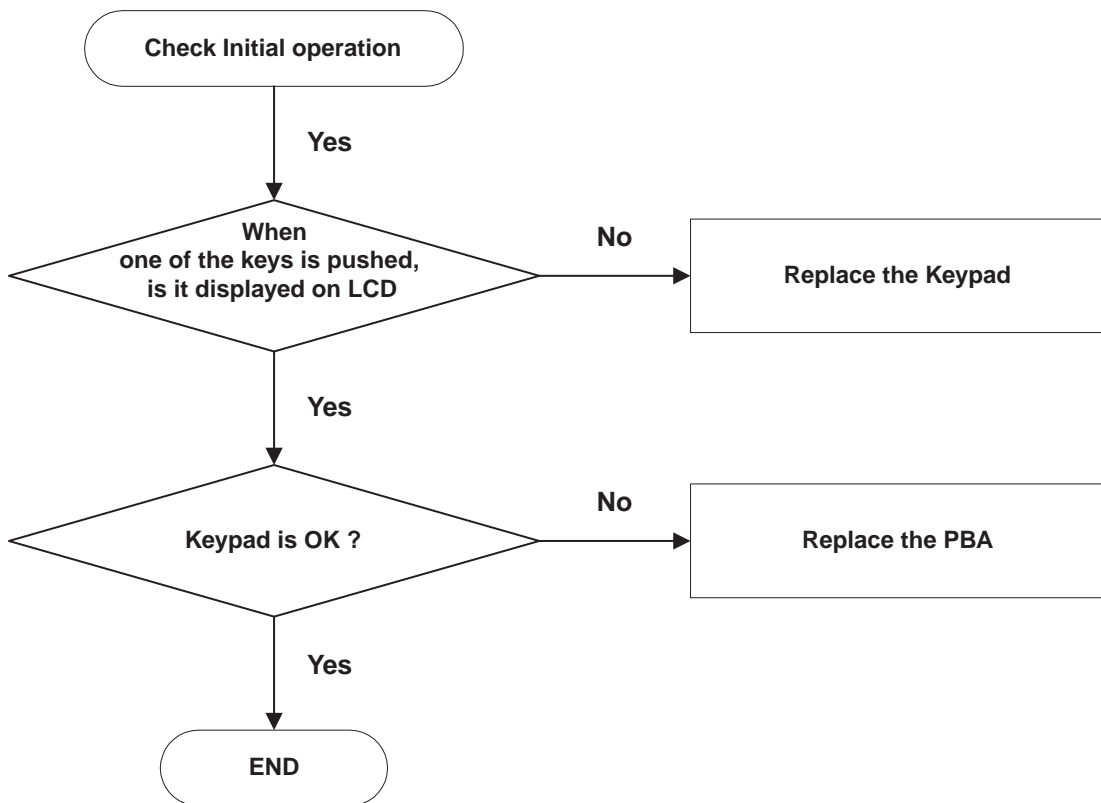

5-8 Alert Tone

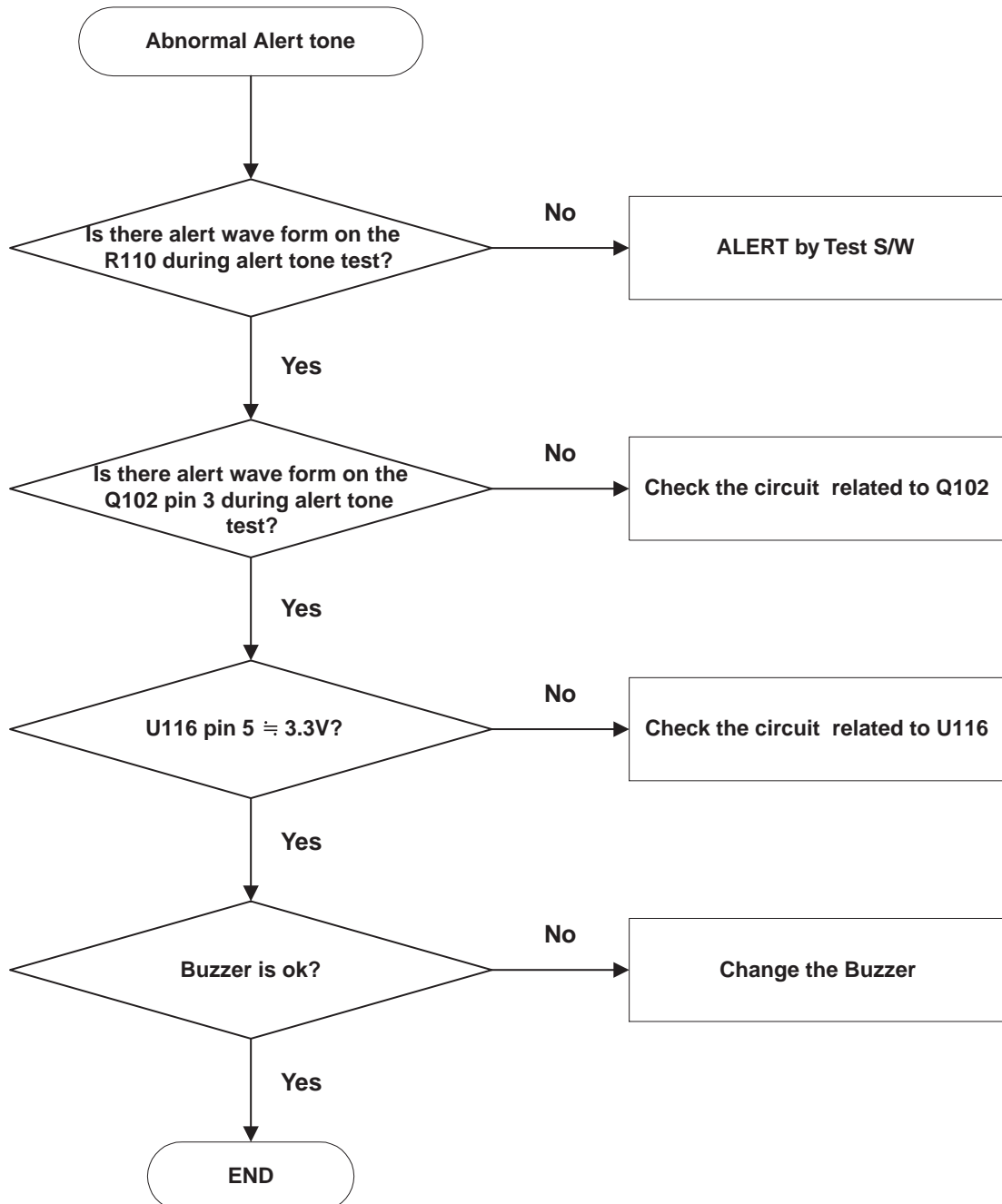

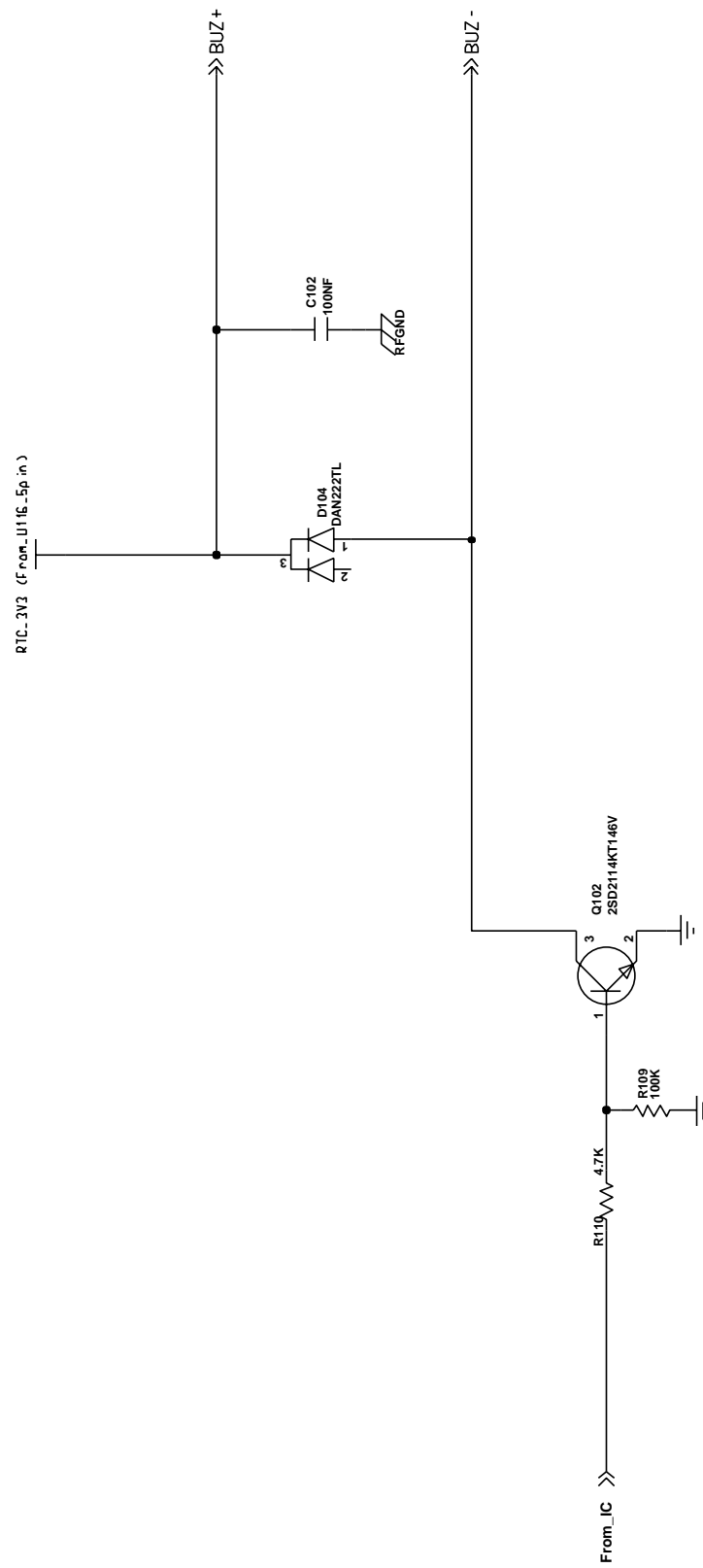

5-9 Ring Indicator

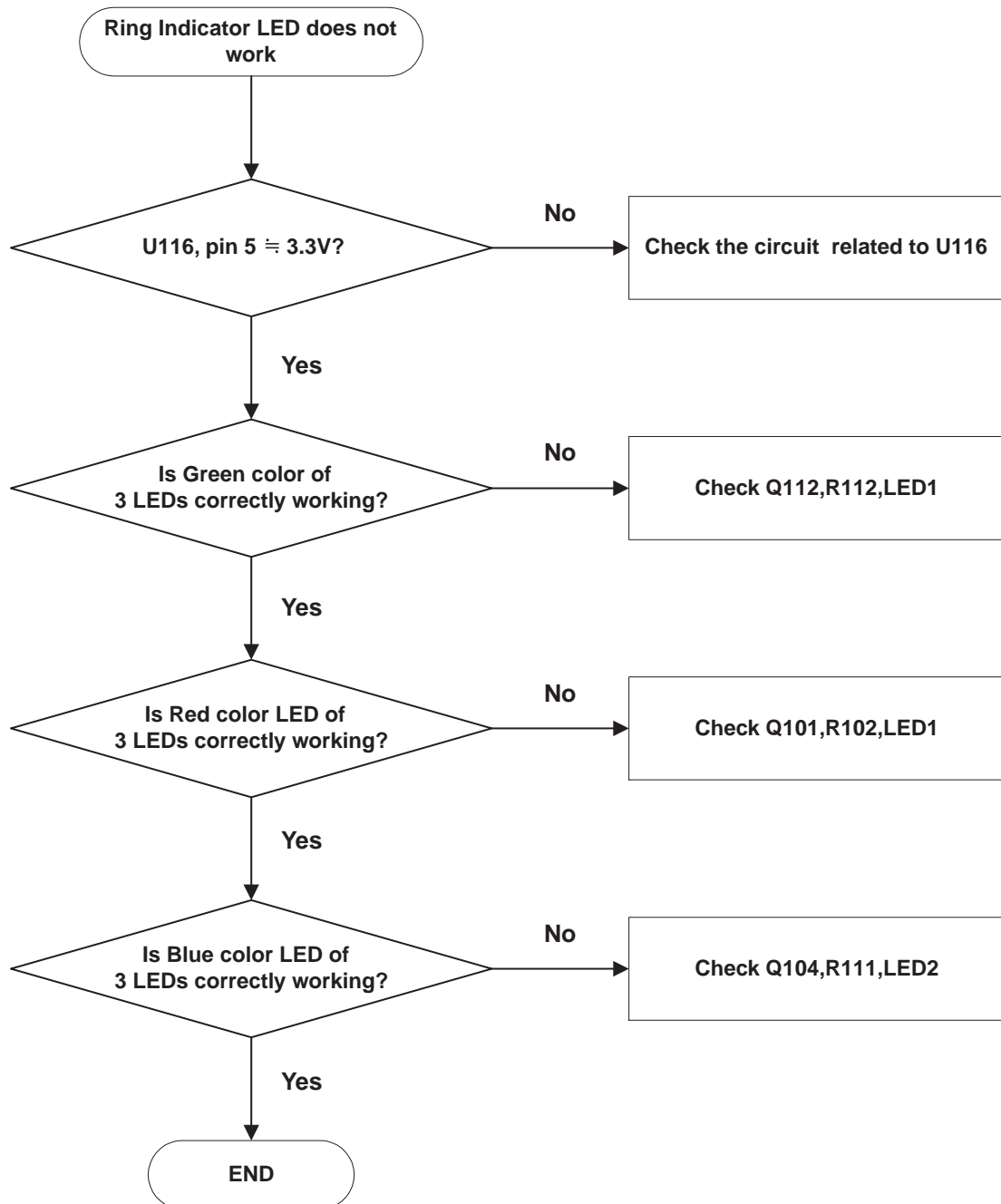

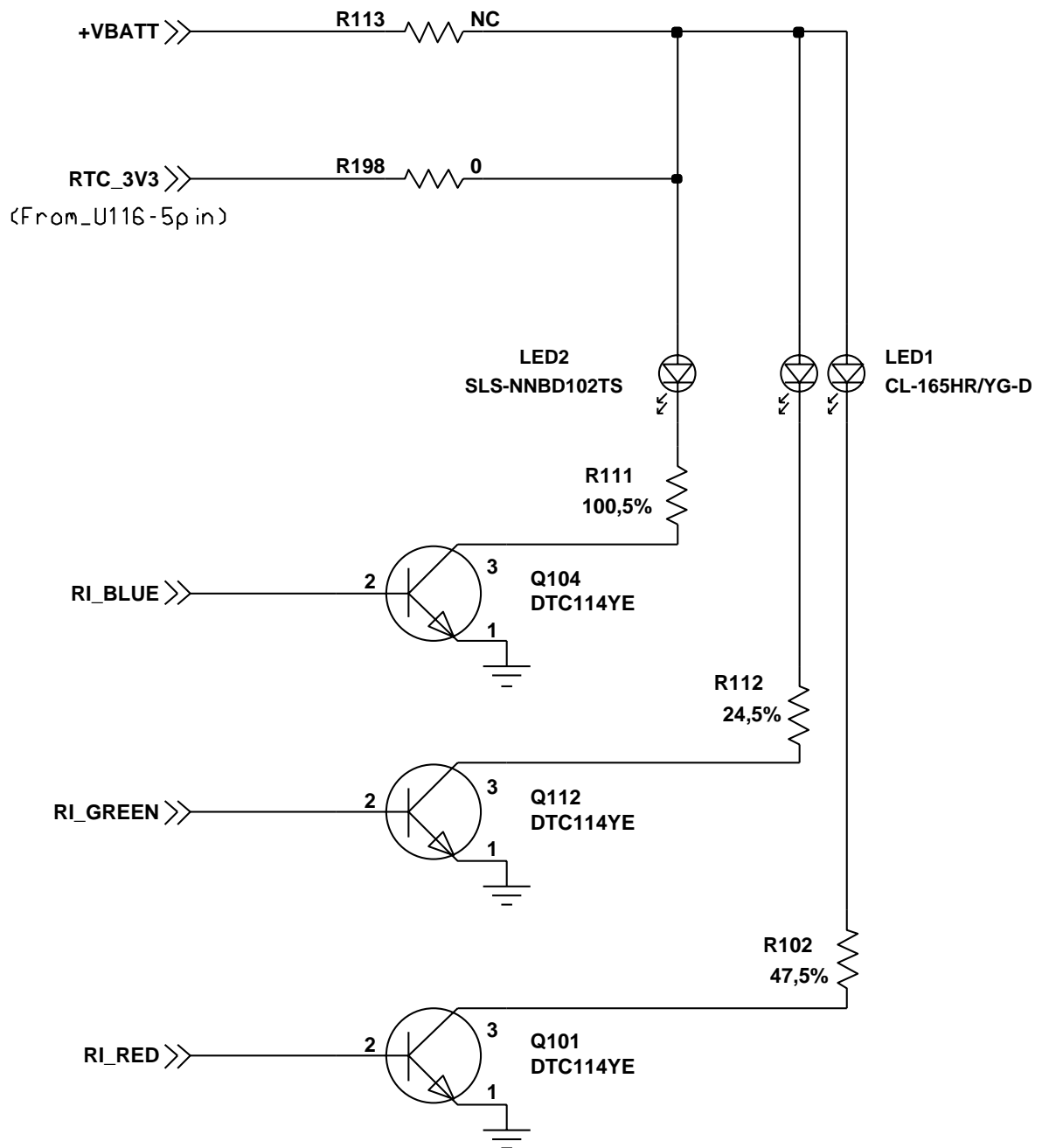

5-10 Back Light

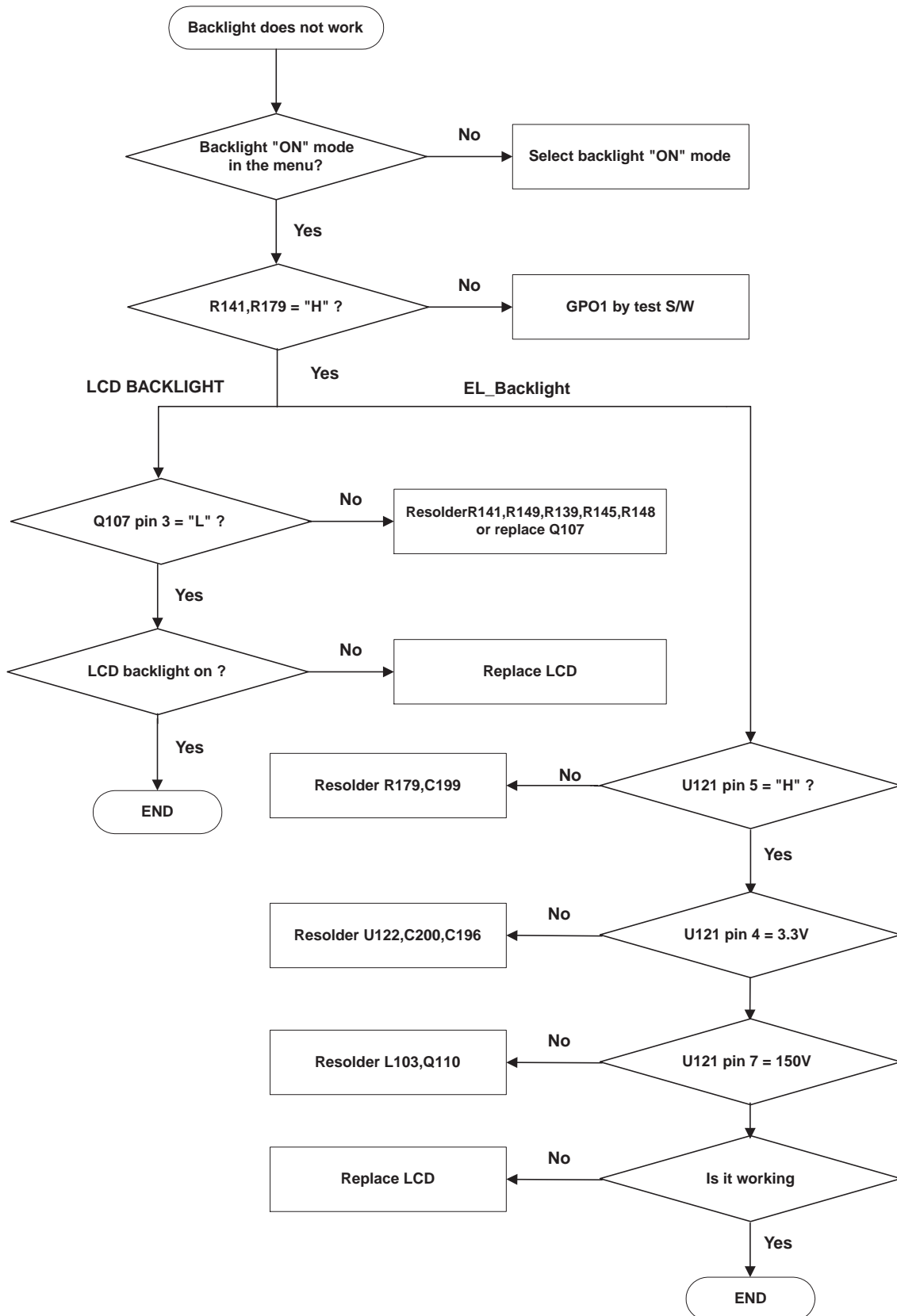

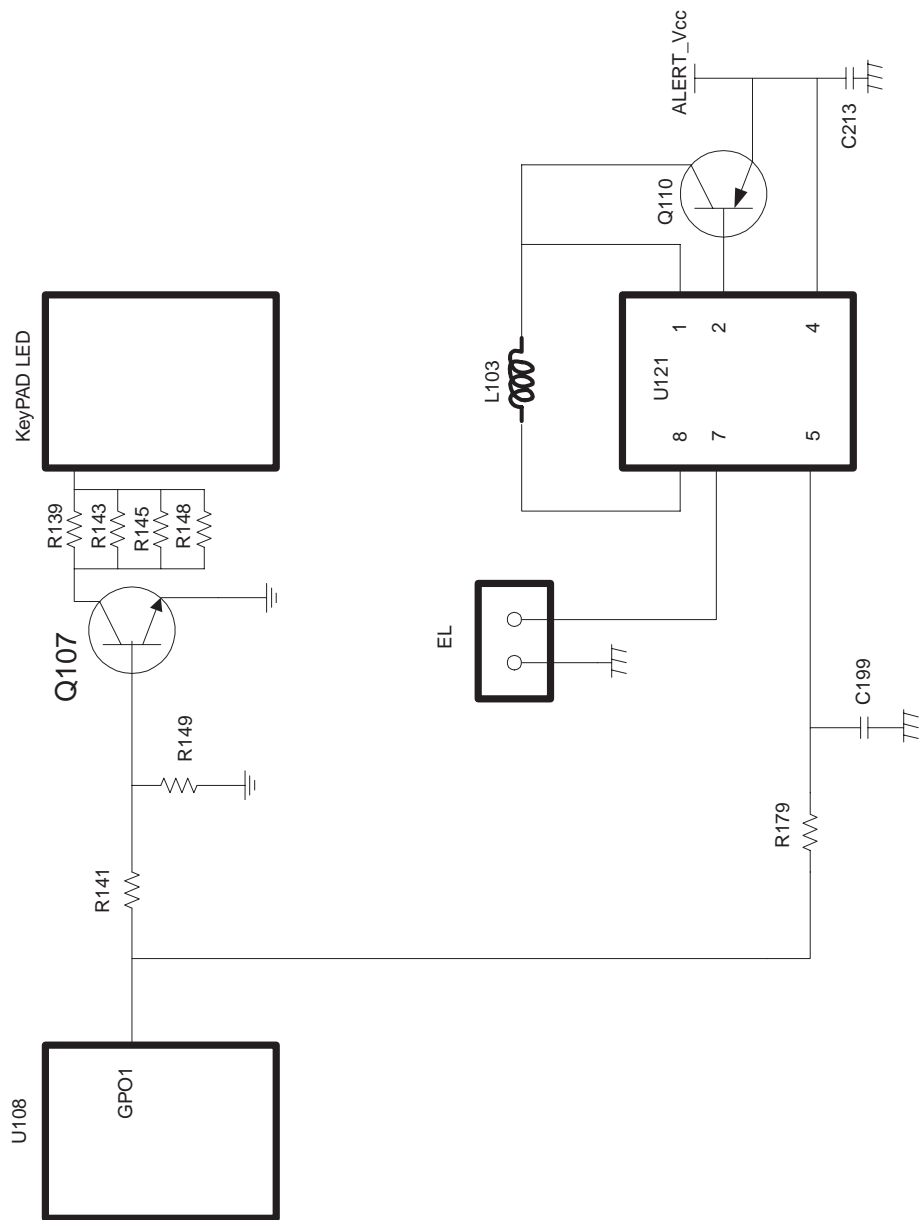

5-11 GSM Receiver

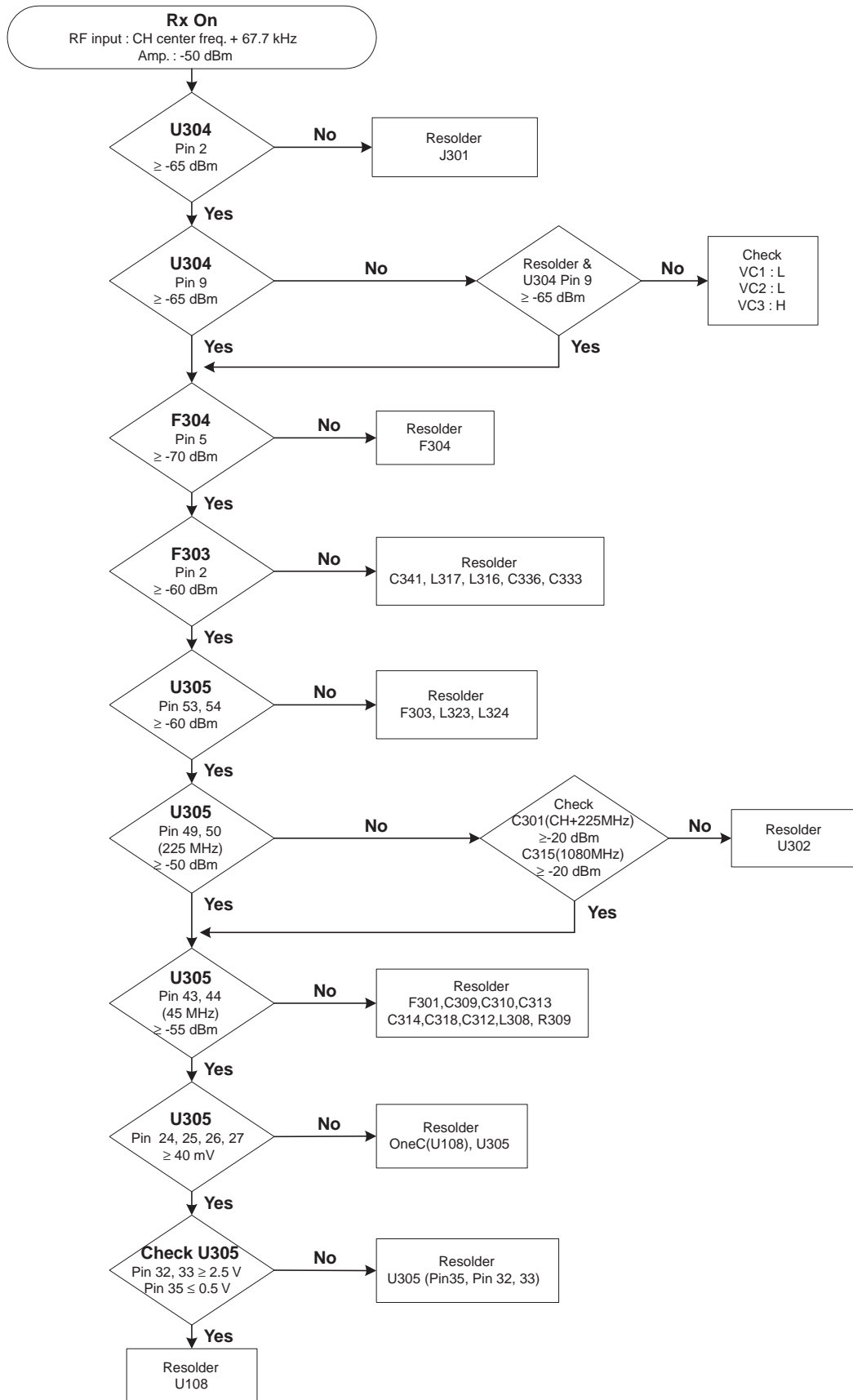

5-12 GSM Transmitter

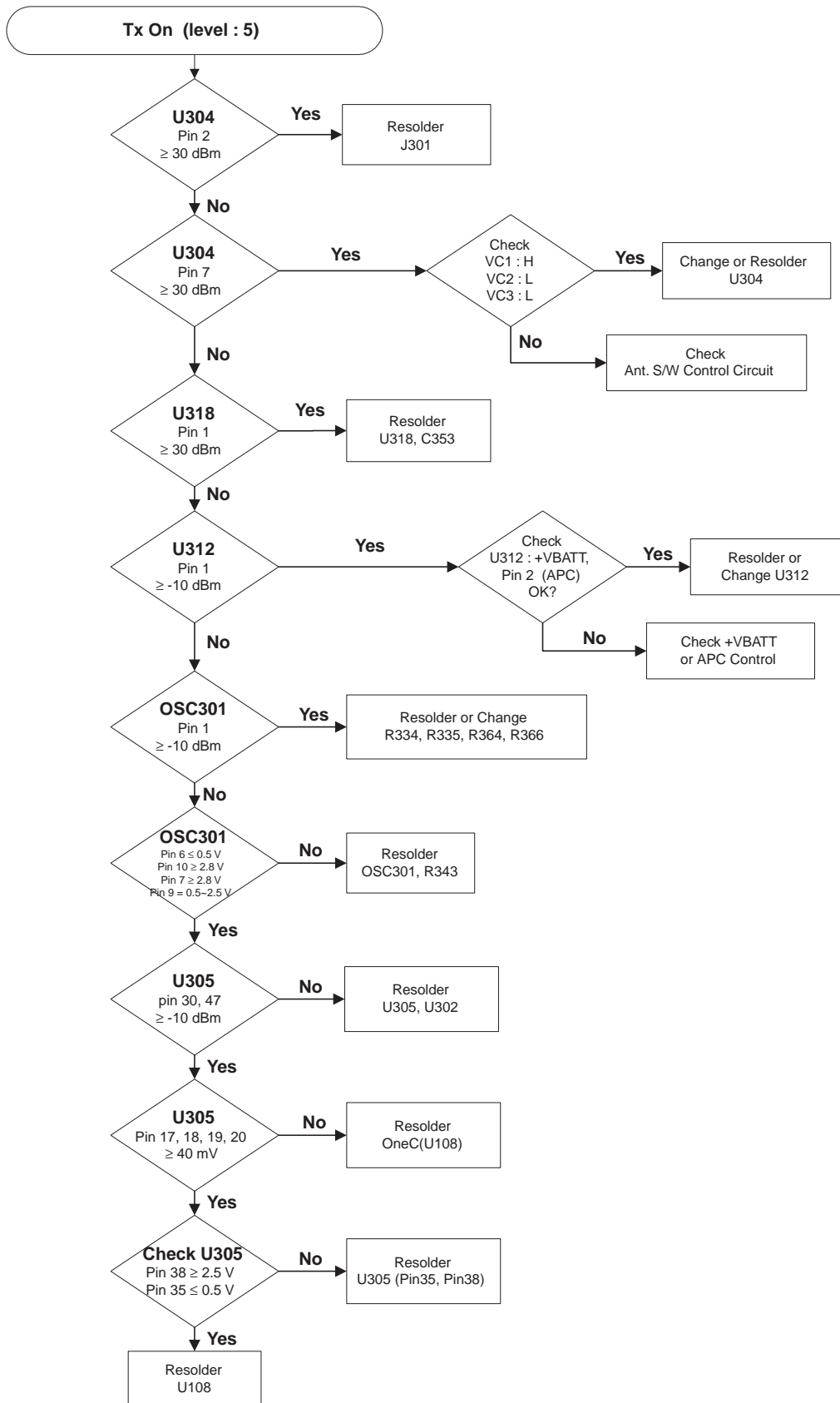

5-13 DCS Receiver

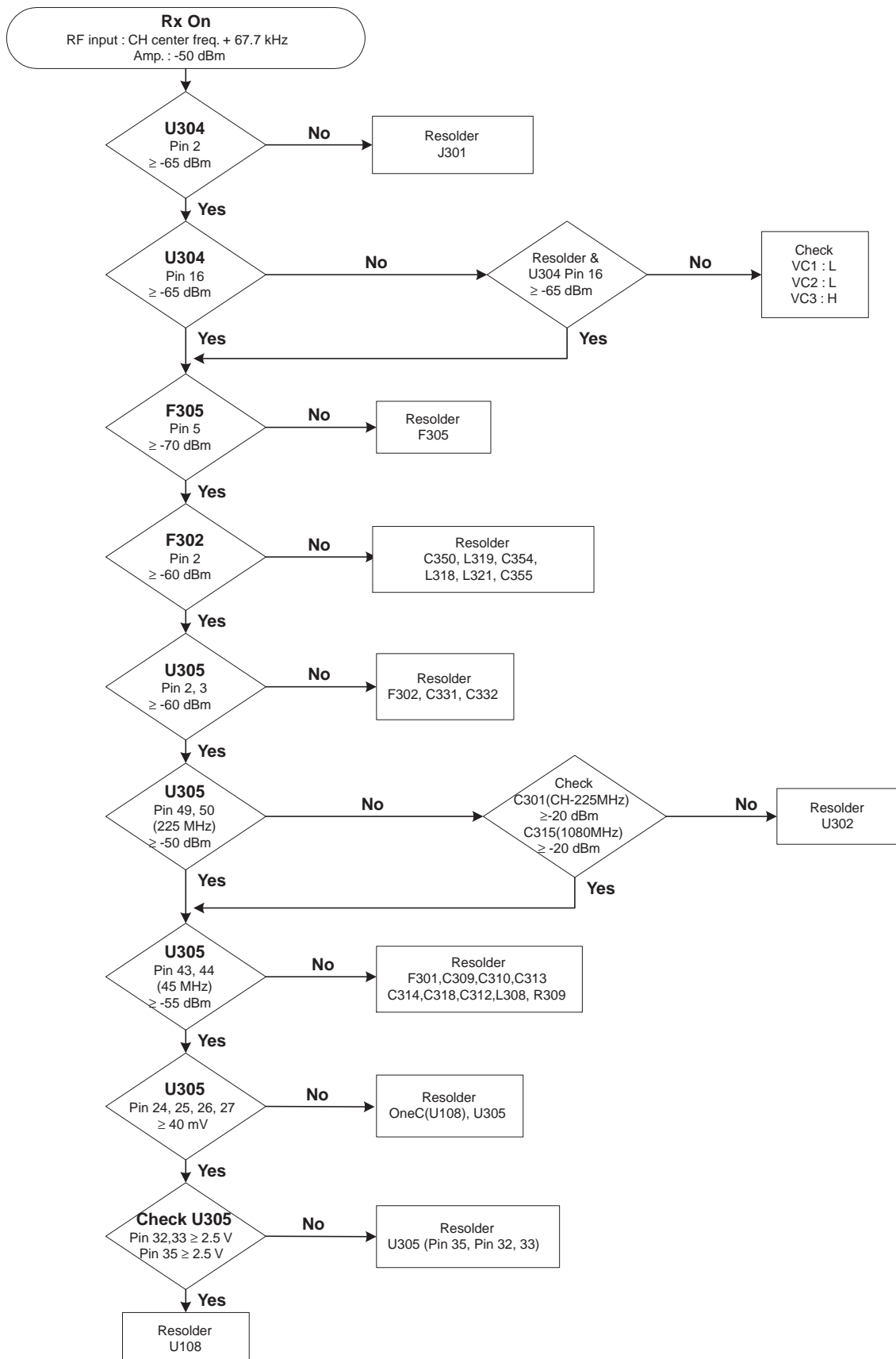

5-14 DCS Transmitter

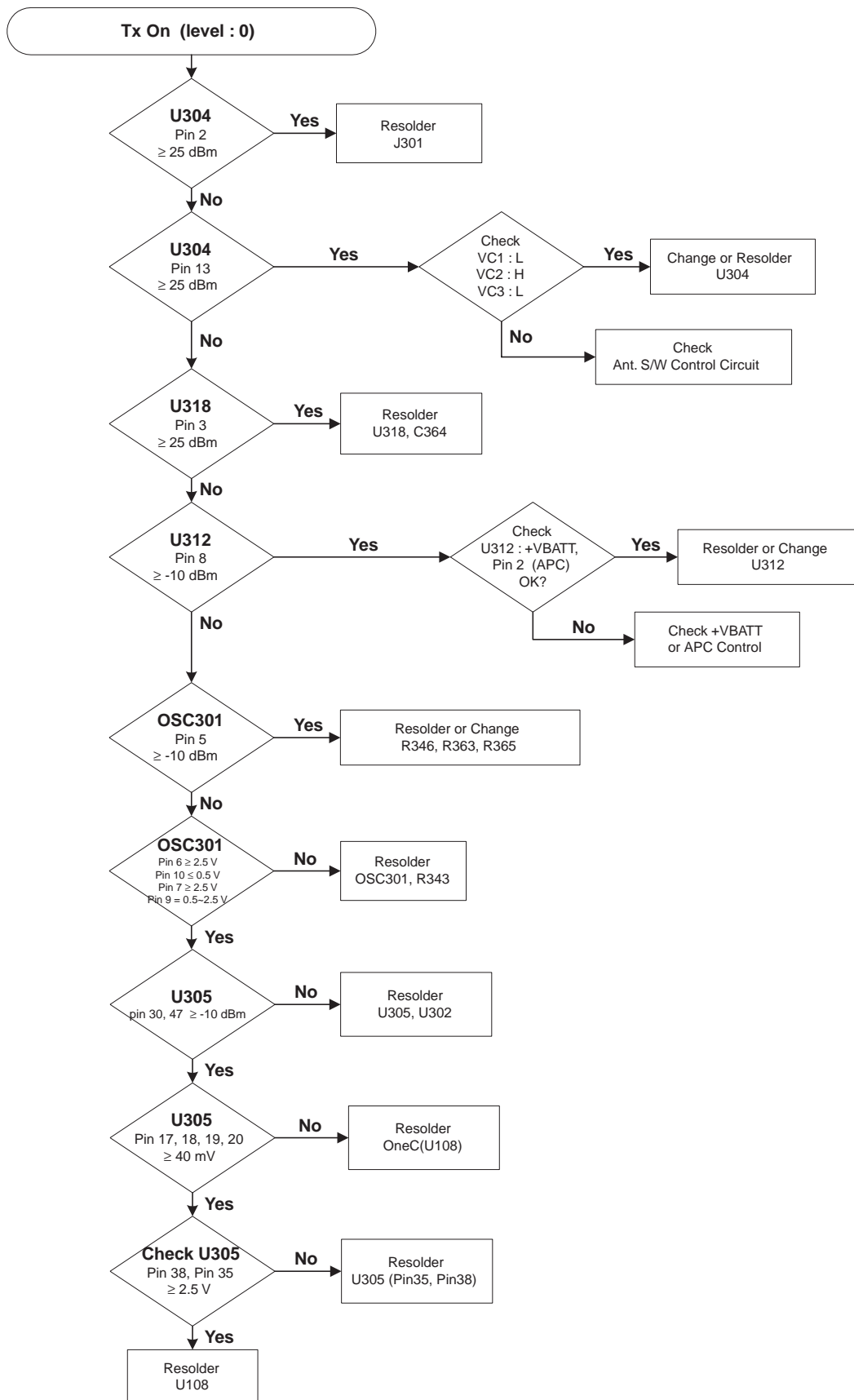

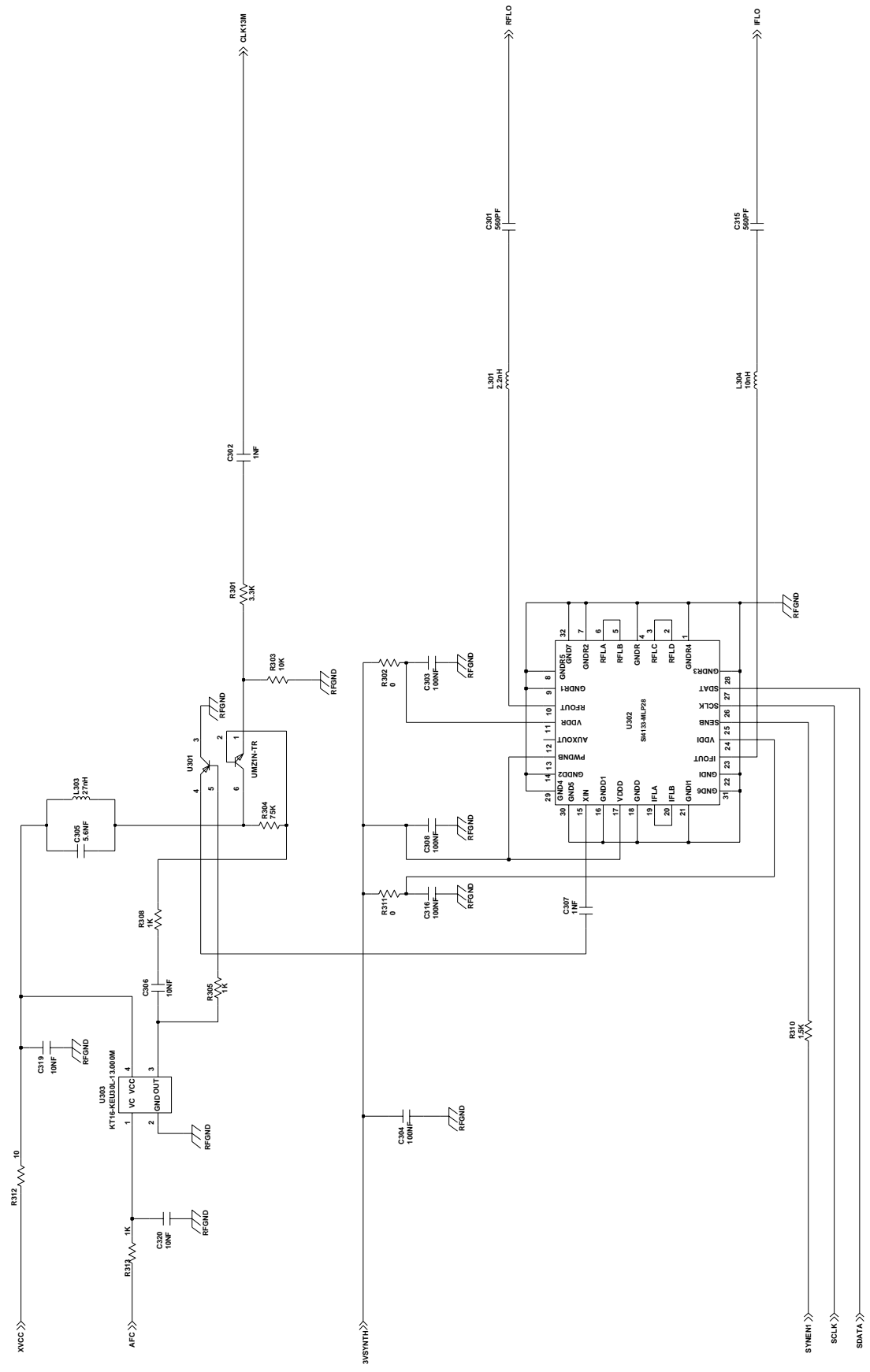

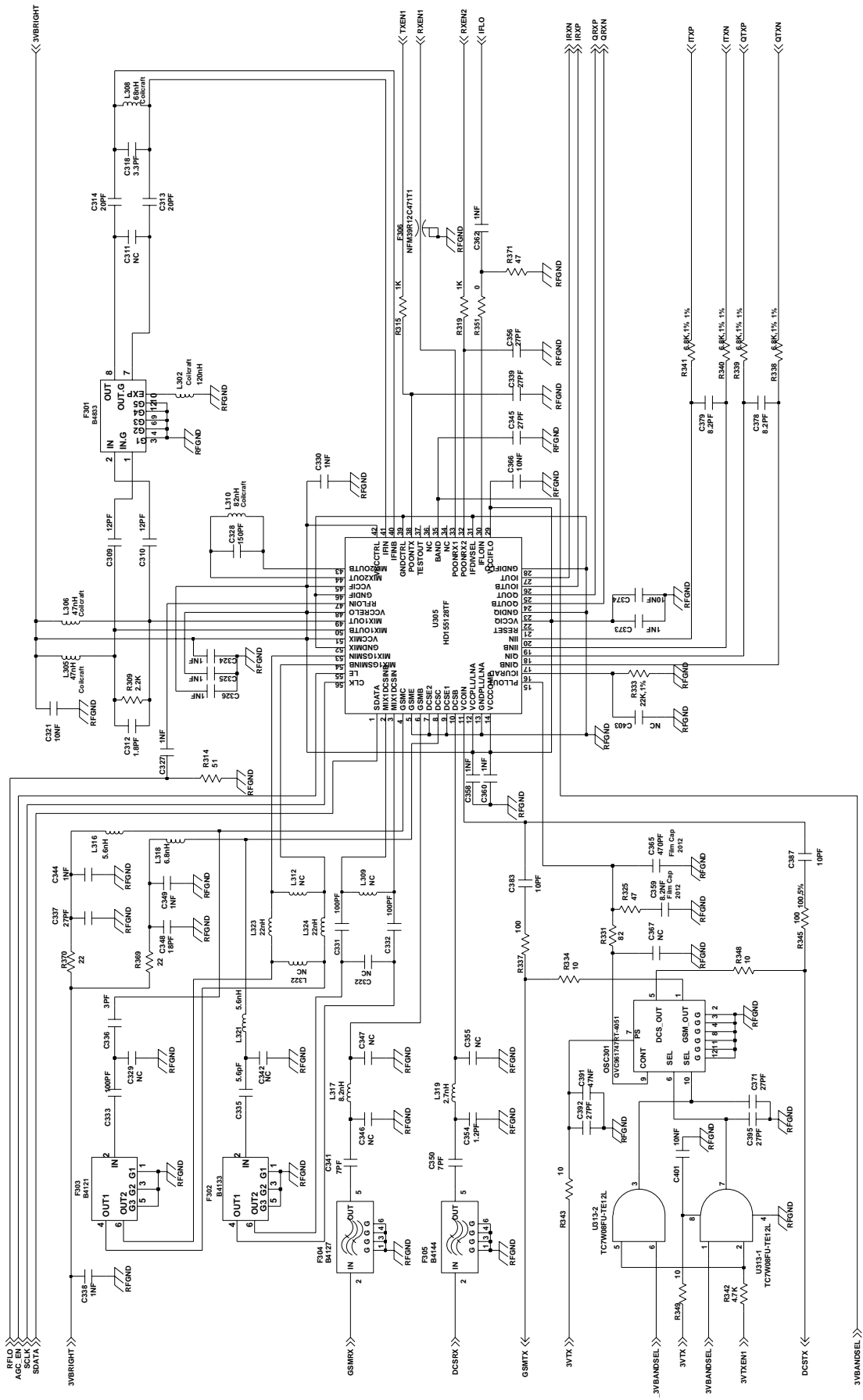

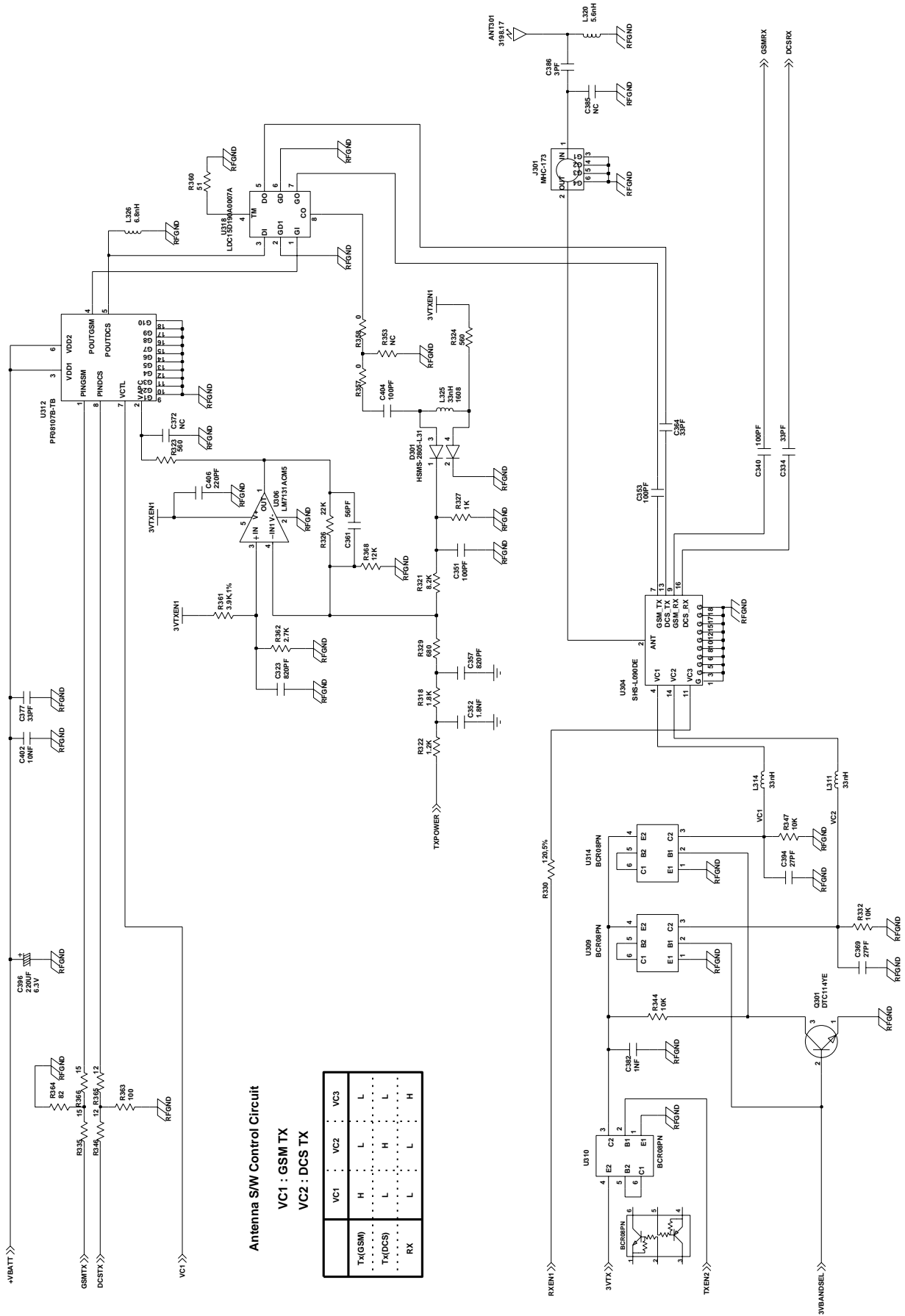

Antenna S/W Control Circuit

VC1 : GSM TX
VC2 : DCS TX

	VC1	VC2	VC3
Tx(GSM)	H	L	L
Tx(DCS)	L	H	L
RX	L	L	H

